

# Hydraulics Network



## HYDRAULIC MOTORS

# 2023























OIL SOLUTIONS

PO Box 38  
Strathfieldsaye, VIC, 3551  
1800 OIL SOL  
1800 645 765

[sales@oilsolutions.com.au](mailto:sales@oilsolutions.com.au)

[www.oilsolutions.com.au](http://www.oilsolutions.com.au)

"For All Your Hydraulic Needs"

<b>MM Series</b>	<b>MLHM Series</b>	<b>MP Series</b>	<b>MLHP Series</b>
			
Page 146	Page 147	Page 148	Page 149
<b>HP Series</b>	<b>PL Series</b>	<b>MR Series</b>	<b>MLHR Series</b>
			
Page 150	Page 151	Page 152	Page 153
<b>HR Series</b>	<b>RL Series</b>	<b>MH Series</b>	<b>RW Series</b>
			
Page 154	Page 155	Page 156	Page 157
<b>HW Series</b>	<b>MS Series</b>	<b>MLHS Series</b>	<b>MYZ Series</b>
			
Page 158	Page 159	Page 160	Page 161
<b>MT Series</b>	<b>MLHT Series</b>	<b>MTM Series</b>	<b>MV Series</b>
			
Page 162	Page 163	Page 164	Page 165

M+S Series	HydNet	Bosch/ Rexroth	Brevini/ Sam	Danfoss	Eaton Char Lynn	Parker	Ross/TRW	White
<b>MM</b>	BMM (EU)	MGX	BGM	OMM				WM (125/126)
<b>MLHM</b>	BMM (US)			OMM (US)	J Series			
<b>MP</b>	BMP	MGP/ GMP	BGE	OMP			MF	WP (155)
<b>MLHP</b>				OMP (US)				
<b>PL</b>						TE		
<b>HP</b>	BMPH		BH	DH	H Series	TB	MG	WD (145)
<b>MR</b>	BMR	MGR/ GMR	BRE	OMR				WR (255)
<b>MLHR</b>				OMR(US)				
<b>RL</b>						TE	MB	
<b>HR</b>	BMRS		BS	DS	S,T Series			WG
<b>RW</b>		MGRW		OMEW				
<b>MLHRW</b>				OMEW (US)				
<b>MH</b>				OMH				
<b>HW</b>						TG		RE (300)
<b>MS</b>	BMSY (EU)	MGS/ GMS	HR	OMS				WS
<b>MLHS</b>	BMSY (US)		HRS	OMS (US)	2000 Series	TG	ME	RE (300)
<b>MYZ</b>					4000 Series		MJ	
<b>MT</b>	BMT	MGT/ GMT	HT	OMT				
<b>MLHT</b>				OMT (US)				
<b>MTM</b>				TMT				
<b>MV</b>	BMV	MGV/ GMV		OMV				
<b>MLHV</b>				OMT (US)				
<b>MVM</b>					10000 Series			
<b>HKU</b>		LAGC		OSPB	3,6,9,12 Series			
<b>HKUS</b>				OSPC				



1800-OILSOL  
1800-645765

<https://oilsolutions.com.au/>

sales@oilsolutions.com.au

### MM Series Gerotor Motor

Standard Pricing: Shaft 16mm Straight Keyed, Mount 3-bolt, Ports 3/8" BSPP Rear, Case 1/8" BSPP

Part #	List Price \$	DISPLACEMENT	ROTOR	SPEED	FLOW	PRESSURE DROP	INLET PRESSURE	TORQUE	WEIGHT
		(cc)	Width L1 (mm)	Max. Cont. (RPM)	Max. Cont. (LPM)	Max. Cont. (Bar)	Max. Cont. (Bar)	Max. Cont. (Nm)	(Kg)
<b>NEW</b> MM 8 C		8.2	3.5	1950	16	105	140	11	2
<b>NEW</b> MM 12.5 C		12.5	5.5	1550	20	105	140	16	2.1
<b>NEW</b> MM 20 C		19.9	8.5	1000	20	105	140	25	2.2
<b>NEW</b> MM 32 C		31.6	13.5	630	20	105	140	40	2.3
<b>NEW</b> MM 40 C		39.8	17	500	20	82.5	140	41	2.4
<b>NEW</b> MM 50 C		50	21	400	20	70	140	45	2.6

To assure best motor life, fill with fluid and run at moderate load for 5-10 minutes

### Nomenclature

MM	OPTION			MOUNTING A			PORTS			DISP.	SHAFTS			MOUNTING B			SERIES
Code	Desc.	\$	Code	Desc.	\$	Code	Desc.	\$	8-50cc	Code	Desc.	\$	Code	Desc.	\$		
<b>D</b>	Dual Cross Line Relief		-	Round 3-bolt 31.5mm Spigot	-	-	Rear Ports 3/8" BSPP	-		<b>C</b>	16mm Keyed	-	<b>-5</b>	Round 5-bolt M6			
			<b>F</b>	Oval 2-bolt 63mm Spigot		<b>S</b>	Side Ports 3/8" BSPP			<b>CK</b>	14mm Keyed	-	<b>RSL5</b>	Speed Sensor			
										<b>SH</b>	16.5mm 9T Splined						

Seal Kits - page 167

#### MM Standard MM Series

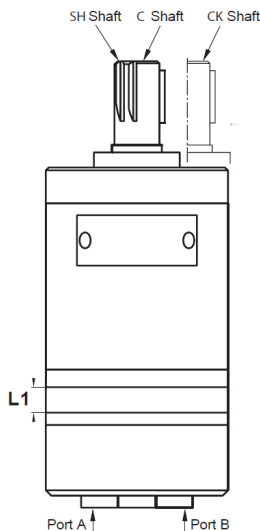

#### MMF MMF Series

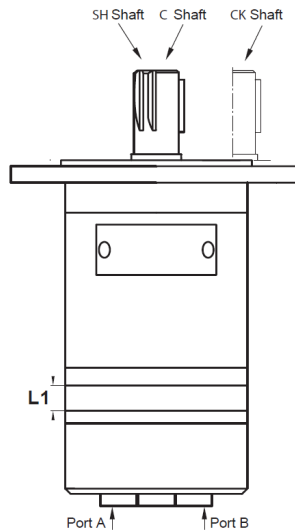

#### - Standard Mount M6 3-bolt

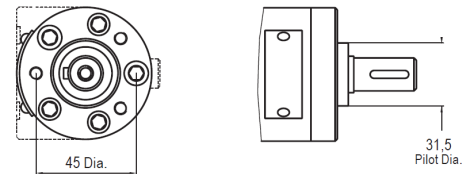

#### -5 Mount M6 5-bolt

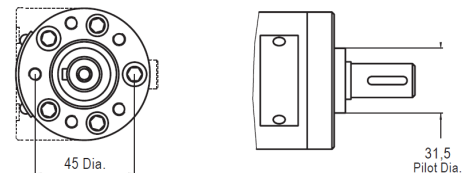

#### - Standard Rear Ports

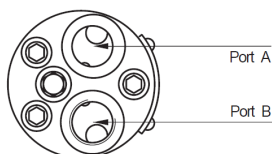

#### S Side Ports

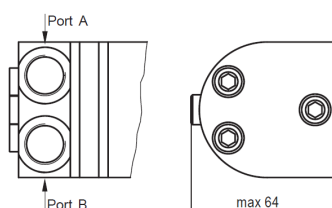

#### F Oval Mount 2-bolt

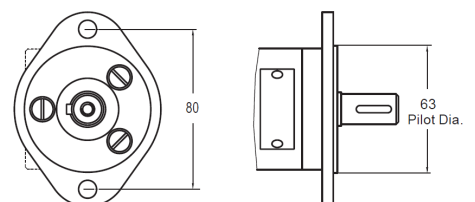

1800-OILSOL  
1800-645765

<https://oilsolutions.com.au/>

[sales@oilsolutions.com.au](mailto:sales@oilsolutions.com.au)

### MLHM Series Gerotor Motor

Standard Pricing: Shaft 5/8" Straight Keyed, Mount 3-bolt, Ports 9/16" UNF Rear, Case 3/8" UNF

Part #	List Price \$	DISPLACEMENT	ROTOR	SPEED	FLOW	PRESSURE DROP	INLET PRESSURE	TORQUE	WEIGHT
		(cc)	Width L1 (mm)	Max. Cont. (RPM)	Max. Cont. (LPM)	Max. Cont. (Bar)	Max. Cont. (Bar)	Max. Cont. (Nm)	(Kg)
<b>NEW</b> MLHM 8 C7		8.2	3.5	1950	16	105	140	12	2
<b>NEW</b> MLHM 12.5 C7		12.5	5.5	1550	20	105	140	17	2.1
<b>NEW</b> MLHM 20 C7		19.9	8.5	1000	20	105	140	26	2.2
<b>NEW</b> MLHM 32 C7		31.6	13.5	630	20	105	140	42	2.3
<b>NEW</b> MLHM 40 C7		39.8	17	500	20	82.5	140	42	2.4
<b>NEW</b> MLHM 50 C7		50	21	400	20	70	140	45	2.6

To assure best motor life, fill with fluid and run at moderate load for 5-10 minutes

### Nomenclature

MLHM	MOUNTING A			DISP.	SHAFTS			PORTS			OPTION			MOUNTING B			SERIES
Code	Desc.	\$	8-50cc	Code	Desc.	\$	Code	Desc.	\$	Code	Desc.	\$	Code	Desc.	\$		
-	Round 3-bolt 31.5mm Spigot	-		C	5/8" Straight Keyed	-	7	Rear Ports 9/16" UNF	-	D	Dual Cross Line Relief		-5	Round 5-bolt 1/4" UNF			
F	Oval 2-bolt 63mm Spigot			G	16.5mm 9T Splined		4	Side Ports 9/16" UNF									

Seal Kits - page 167

#### MLHM Standard MHLM Series

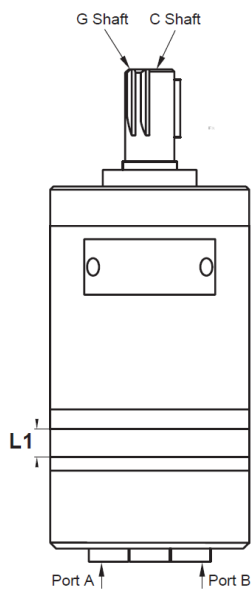

#### MLHMF MLHMF Series

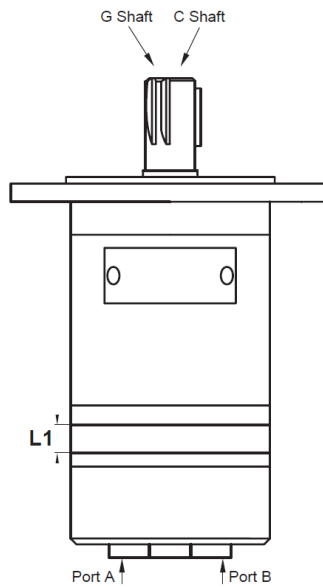

#### - Standard Mount 1/4" UNF 3-bolt

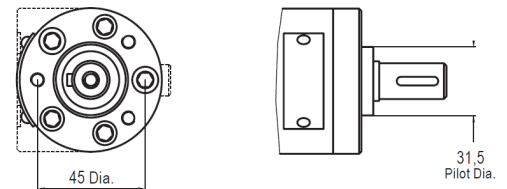

#### -5 Mount 1/4" UNF 5-bolt

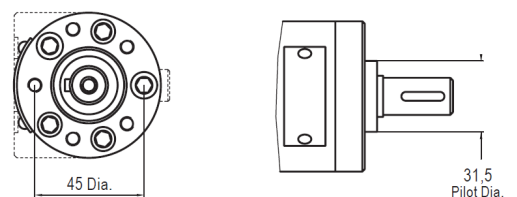

#### F Oval Mount 2-bolt

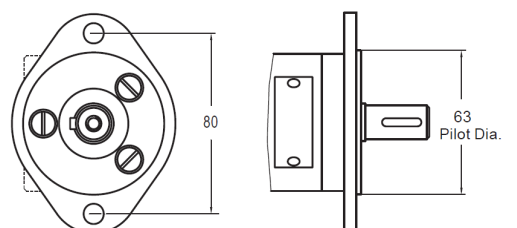

#### 7 Rear Ports

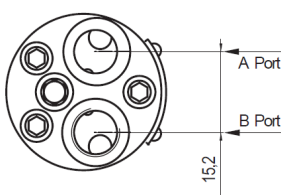

#### 4 Side Ports

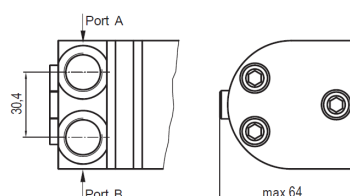

1800-OILSOL  
1800-645765

<https://oilsolutions.com.au/>

[sales@oilsolutions.com.au](mailto:sales@oilsolutions.com.au)

### MP Series Gerotor Motor

Standard Pricing: Shaft 1" Straight Keyed, Mount SAE A 2-bolt, Ports 1/2" BSPP, Case 1/4" BSPP

Part #	List Price \$	DISPLACEMENT	ROTOR	SPEED	FLOW	PRESSURE DROP	INLET PRESSURE	TORQUE	WEIGHT
		(cc)	Width L1 (mm)	Max. Cont. (RPM)	Max. Cont. (LPM)	Max. Cont. (Bar)	Max. Cont. (Bar)	Max. Cont. (Nm)	(Kg)
<b>NEW</b> MPN 25 COD		28.4	5.2	1408	40	100	175	33	6.1
<b>NEW</b> MPN 32 COD		34.5	6.3	1450	50	100	175	43	6.1
<b>NEW</b> MPN 40 COD		40.5	7.4	1480	60	120	175	62	6.2
<b>NEW</b> MPN 50 COD		49.5	6.67	1210	60	140	175	94	6.3
<b>NEW</b> MPN 60 COD		59.5	8.25	983	60	140	175	110	6.3
<b>NEW</b> MP 80 COD		79.2	10.67	755	60	140	175	151	6.4
<b>NEW</b> MP 100 COD		99	13.33	605	60	140	175	193	6.6
<b>NEW</b> MP 125 COD		123.8	16.67	486	60	140	175	237	6.7
<b>NEW</b> MP 160 COD		158.4	21.33	378	60	140	175	313	6.9
<b>NEW</b> MP 200 COD		198	26.67	303	60	140	175	366	7.1
<b>NEW</b> MP 250 COD		247.5	33.33	242	60	110	175	380	7.3
<b>NEW</b> MP 315 COD		316.8	42.67	190	60	90	175	380	7.6
<b>NEW</b> MP 400 COD		396	53.33	150	60	70	175	360	8.2
<b>NEW</b> MP 500 COD		495	66.63	120	60	60	140	390	9.4
<b>NEW</b> MP 630 COD		623.6	84	95	60	55	140	440	10.1

MPN (25-60cc) have needle bearings as standard  
To assure best motor life, fill with fluid and run at moderate load for 5-10 minutes

### Nomenclature

MP	MOUNTING			OPTIONS			DISP.	SHAFTS			SHAFT SEALS			SERIES
Code	Desc.	\$	Code	Desc.	\$	25-630cc	Code	Desc.	\$	Code	Desc.	\$		
-	SAE A 2-bolt 82.5mm Spigot	-	N	Needle Bearings			CO	1" Straight Keyed	-	D	150 Bar *	-		
Q	Square 4-bolt 44.4mm Spigot		E	Rear Ports 1/2" BSPP			C	25mm Straight Keyed	-	U	200 Bar *			
F	Magneto 4-bolt 82.5mm Spigot		SG	Seal Guard			CB	32mm Straight Keyed		V	150 Bar Viton *			
W	Wheel Mount 80mm Spigot						SH	1" 6B Splined		RSL5	Speed Sensor			
WF	Sweepers Special Mount						HB	1.1/4" 14T Splined					* Refer to specifications for performance data	
							K	28.56mm 1:10 Tapered						
							KB	35mm 1:10 Tapered						

Seal Kits - page 167

#### MLHM Standard MP Series

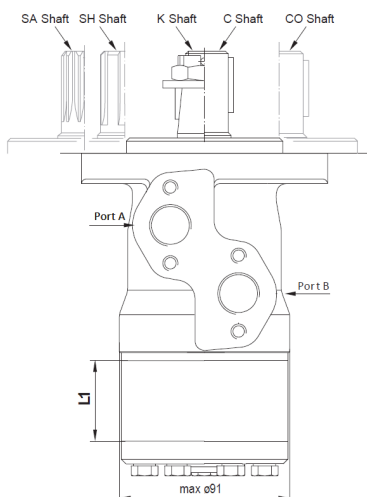

#### MLHMF MPQ Series

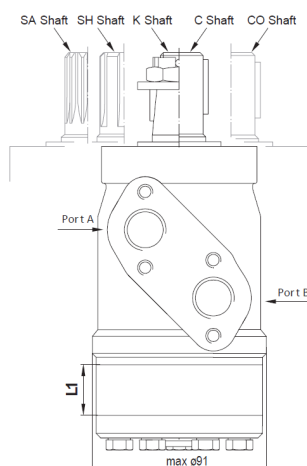

#### - Standard Mount SAE A 2-bolt

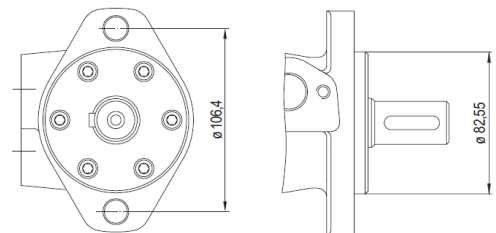

#### -5 Q Mount M10 4-bolt

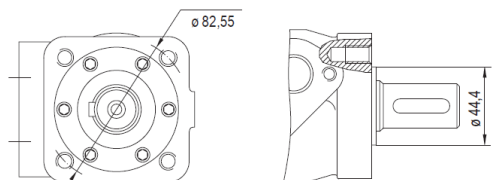

### MLHP Series Gerotor Motor

Standard Pricing: Shaft 1" Straight Keyed, Mount SAE A 2-bolt, Ports 7/8" UNF, Case 7/16" UNF

Part #	List Price \$	DISPLACEMENT	ROTOR	SPEED	FLOW	PRESSURE DROP	INLET PRESSURE	TORQUE	WEIGHT
		(cc)	Width L1 (mm)	Max. Cont. (RPM)	Max. Cont. (LPM)	Max. Cont. (Bar)	Max. Cont. (Bar)	Max. Cont. (Nm)	(Kg)
<b>NEW</b> MLHP 25 CN4UE		28.4	5.2	1600	40	100	175	33	6.1
<b>NEW</b> MLHP 32 CN4UE		34.5	6.3	1560	50	100	175	43	6.1
<b>NEW</b> MLHP 40 CN4UE		40.5	7.4	1500	60	120	175	62	6.2
<b>NEW</b> MLHP 50 CN4UE		49.5	6.67	1210	60	140	175	94	6.3
<b>NEW</b> MLHP 60 CN4UE		59.5	8.25	983	60	140	175	110	6.3
<b>NEW</b> MLHP 80 C4UE		79.2	10.67	755	60	140	175	151	6.4
<b>NEW</b> MLHP 100 C4UE		99	13.33	605	60	140	175	193	6.6
<b>NEW</b> MLHP 125 C4UE		123.8	16.67	486	60	140	175	237	6.7
<b>NEW</b> MLHP 160 C4UE		158.4	21.33	378	60	140	175	313	6.9
<b>NEW</b> MLHP 200 C4UE		198	26.67	303	60	140	175	366	7.1
<b>NEW</b> MLHP 250 C4UE		247.5	33.33	242	60	110	175	380	7.3
<b>NEW</b> MLHP 315 C4UE		316.8	42.67	190	60	90	175	380	7.6
<b>NEW</b> MLHP 400 C4UE		396	53.33	150	60	70	175	360	8.2
<b>NEW</b> MLHP 500 C4UE		495	66.63	120	60	60	140	390	9.4
<b>NEW</b> MLHP 630 C4UE		623.6	84	95	60	55	140	440	10.1

CN (25-60cc) have needle bearings as standard  
To assure best motor life, fill with fluid and run at moderate load for 5-10 minutes

### Nomenclature

MLHP	MOUNTING			DISP.	SHAFTS			OPTIONS			PORTS			SHAFT SEALS			MacDon	SERIES
Code	Desc.	\$	25-630cc	Code	Desc.	\$	Code	Desc.	\$	Code	Desc.	\$	Code	Desc.	\$	Code	\$	
-	SAE A 2-bolt 82.5mm Spigot	-		C	1" Straight Keyed	-	N	Needle Bearings		4	Side Ports 7/8" UNF	-	U	200 Bar*	-	P-04D		
Q	Square 4-bolt 44.4mm Spigot			H	1" Straight Cross Hole 10.3mm Hole					2	Side Ports 1/2" BSPP		V	150 Bar Viton*		P-08D		
				G	1" 6B Splined													

\* Refer to specifications for performance data

Seal Kits - page 167

#### - Standard Mount SAE A 2-bolt

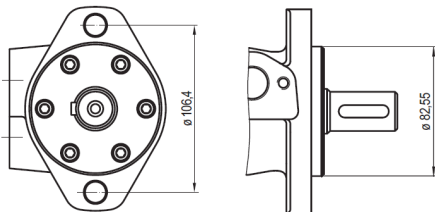

#### Q Q Mount 3/8" UNC 4-bolt

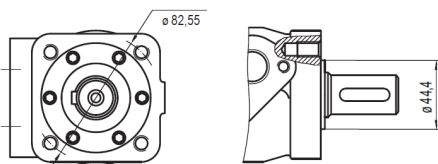

#### P-04D MACDON Mount 3/8" UNC 2-bolt

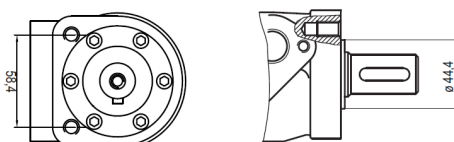

#### MLHP Standard MLHP Series

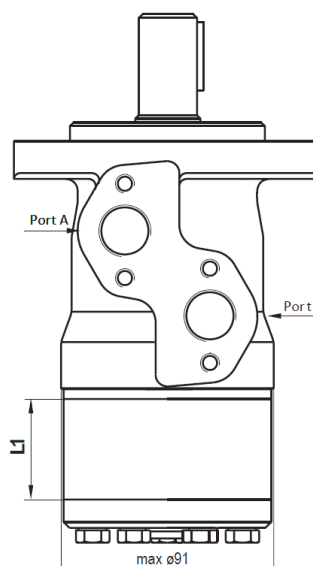

#### MLHPQ MLHPQ Series

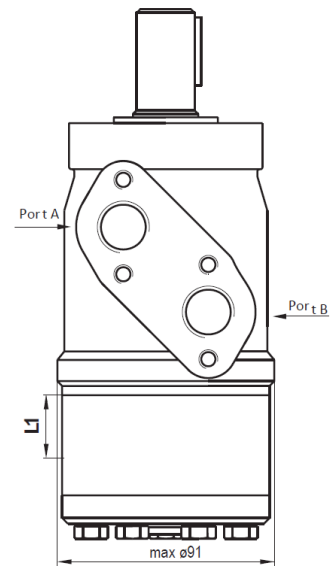

### HP Series Gerotor Motor

Standard Pricing: Shaft 1" Woodruff Keyed, Mount SAE A 2-bolt, Ports 7/8" UNF, Case 7/16" UNF

Part #	List Price \$	DISPLACEMENT	ROTOR	SPEED	FLOW	PRESSURE DROP	INLET PRESSURE	TORQUE	WEIGHT
		(cc)	Width L1 (mm)	Max. Cont. (RPM)	Max. Cont. (LPM)	Max. Cont. (Bar)	Max. Cont. (Bar)	Max. Cont. (Nm)	(Kg)
<b>NEW</b> HP 25 C4UE		28.4	5.2	1200	30	100	140	33	5.5
<b>NEW</b> HP 32 C4UE		34.5	6.3	1250	40	125	140	52	5.5
<b>NEW</b> HP 40 C4UE		40.5	7.4	1000	40	125	140	65	5.6
<b>NEW</b> HP 50 C4UE		49.5	6.67	1212	45	125	140	81	5.7
<b>NEW</b> HP 60 C4UE		59.5	8.25	983	50	125	140	89	5.7
<b>NEW</b> HP 80 C4UE		79.2	10.67	758	60	125	140	129	5.8
<b>NEW</b> HP 100 C4UE		99	13.33	606	60	125	140	162	6
<b>NEW</b> HP 125 C4UE		123.8	16.67	485	60	125	140	202	6.1
<b>NEW</b> HP 160 C4UE		158.4	21.33	379	60	115	140	238	6.3
<b>NEW</b> HP 200 C4UE		198	26.67	303	60	105	140	271	6.5
<b>NEW</b> HP 250 C4UE		247.5	33.33	242	60	100	140	323	6.7
<b>NEW</b> HP 315 C4UE		316.8	42.67	189	60	90	140	372	7
<b>NEW</b> HP 400 C4UE		396	53.33	152	60	80	140	414	7.5

To assure best motor life, fill with fluid and run at moderate load for 5-10 minutes

### Nomenclature

HP	MOUNTING			OPTIONS			DISP.	SHAFTS			PORTS			SHAFT SEALS			SERIES
Code	Desc.	\$	Code	Desc.	\$	25-400cc	Code	Desc.	\$	Code	Desc.	\$	Code	Desc.	\$		
-	SAE A 2-bolt 82.5mm Spigot	-	N	Needle Bearings			C	1" Straight Woodruff Keyed	-	4	Side Ports 7/8" UNF	-	U	200 Bar *	-		
Q	Square 4-bolt 44.4mm Spigot						CW	25mm Straight Keyed	-	1	Manifold Ports		V	150 Bar Viton *			
							G	1" 6B Splined									
							S	7/8" 13T Splined									
							H	1" Straight Keyed 8mm Cross Hole									
							HPE	1" Straight Keyed 10.3mm Cross Hole									
							TE	1" 1:8 Tapered									

\* Refer to specifications for performance data

Seal Kits - page 167

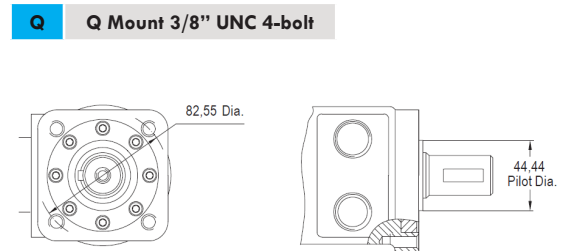
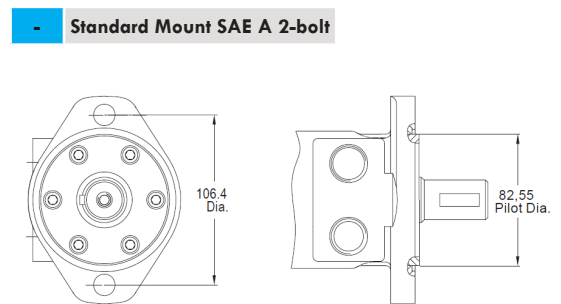
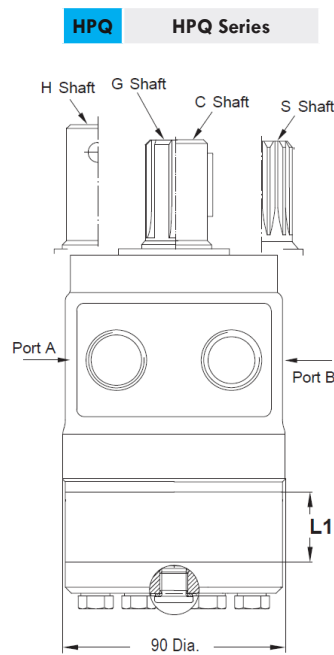
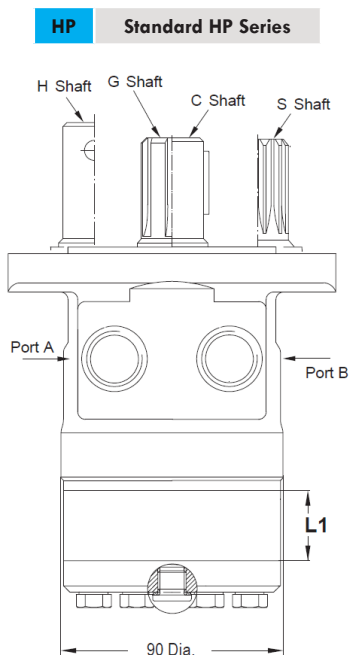

### PL Series Gerotor Motor

Standard Pricing: Shaft 1" Straight Keyed, Mount SAE A 2-bolt, Ports 1/2" BSPP, Case 1/4" BSPP

Part #	List Price \$	DISPLACEMENT	ROTOR	SPEED	FLOW	PRESSURE DROP	INLET PRESSURE	TORQUE	WEIGHT
		(cc)	Width L1 (mm)	Max. Cont. (RPM)	Max. Cont. (LPM)	Max. Cont. (Bar)	Max. Cont. (Bar)	Max. Cont. (Nm)	(Kg)
<b>NEW</b> PLA 40 COU		40	7.4	1500	60	120	175	62	7
<b>NEW</b> PLA 50 COU		49.5	6.67	1210	60	140	175	94	7
<b>NEW</b> PLA 80 COU		79.2	10.67	755	60	140	175	151	7.1
<b>NEW</b> PLA 100 COU		99	13.33	605	60	140	175	193	7.2
<b>NEW</b> PLA 125 COU		123.8	16.67	485	60	140	175	237	7.4
<b>NEW</b> PLA 160 COU		158.4	21.33	378	60	140	175	313	7.6
<b>NEW</b> PLA 200 COU		198	26.67	303	60	140	175	366	7.8
<b>NEW</b> PLA 250 COU		247.5	33.33	242	60	110	175	380	8
<b>NEW</b> PLA 315 COU		316.8	42.67	190	60	90	175	380	8.3
<b>NEW</b> PLA 400 COU		396	53.33	150	60	70	175	360	8.6

To assure best motor life, fill with fluid and run at moderate load for 5-10 minutes

### Nomenclature

PL	MOUNTING			DISP.	SHAFTS			PORTS			SHAFT SEALS			SERIES
Code	Desc.	\$	40-400cc	Code	Desc.	\$	Code	Desc.	\$	Code	Desc.	\$		
<b>A</b>	SAE A 2-bolt 82.5mm Spigot	-		<b>CO</b>	1" Straight Keyed	-	-	1/2" BSPP	-	<b>U</b>	200 Bar *	-		
<b>Q</b>	Square 4-bolt 44.4mm Spigot			<b>C</b>	25mm Straight Keyed	-	4	7/8" UNF		<b>V</b>	100 Bar Viton *			
<b>F</b>	Magneto 4-bolt 82.5mm Spigot			<b>CB</b>	32mm Straight Keyed					* Refer to specifications for performance data				
<b>-</b>	SAE A 4-bolt 82.5mm Spigot	-		<b>SH</b>	1" 6B Splined									
				<b>HB</b>	1.1/4" 14T Splined									

Seal Kits - page 167

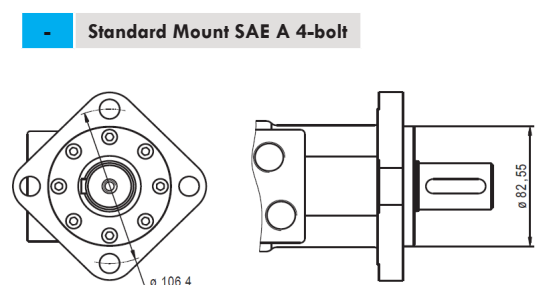
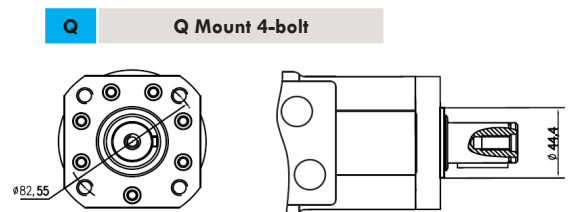
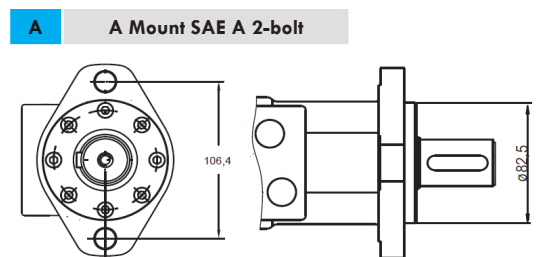
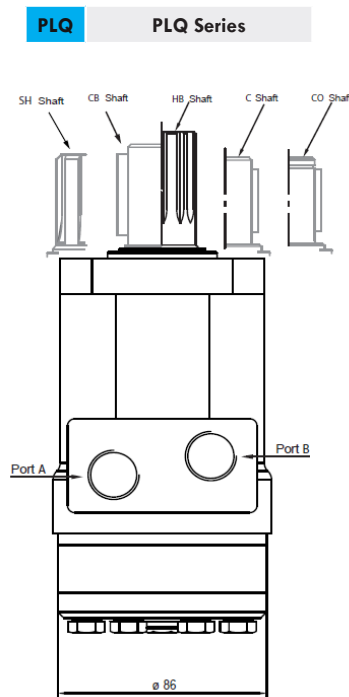
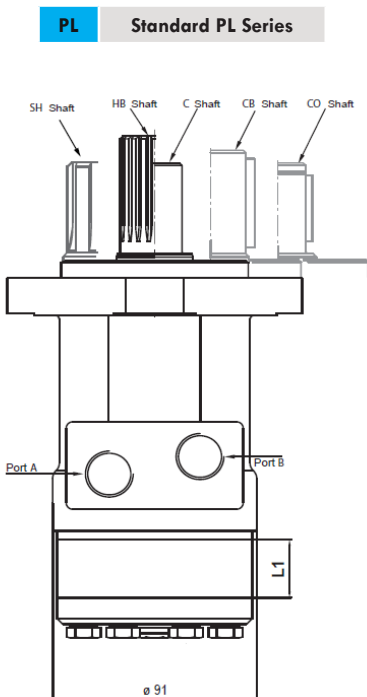

### MR Series Geroler Motor

Standard Pricing: Shaft 1" Straight Keyed, Mount SAE A 2-bolt, Ports 1/2" BSPP, Case 1/4" BSPP

Part #	List Price \$	DISPLACEMENT	ROTOR	SPEED	FLOW	PRESSURE DROP	INLET PRESSURE	TORQUE	WEIGHT
		(cc)	Width L1 (mm)	Max. Cont. (RPM)	Max. Cont. (LPM)	Max. Cont. (Bar)	Max. Cont. (Bar)	Max. Cont. (Nm)	(Kg)
<b>NEW</b> MR 50 COD		51.5	9	775	40	140	175	100	7.2
<b>NEW</b> MR 80 COD		80.3	14	750	60	175	175	200	7.4
<b>NEW</b> MR 100 COD		99.8	17.4	600	60	175	175	240	7.6
<b>NEW</b> MR 125 COD		125.7	21.8	475	60	175	175	300	7.9
<b>NEW</b> MR 160 COD		159.6	27.8	375	60	175	175	390	8.3
<b>NEW</b> MR 200 COD		199.8	34.8	300	60	140	175	385	8.6
<b>NEW</b> MR 250 COD		250.1	43.5	240	60	110	175	390	9
<b>NEW</b> MR 315 COD		315.7	54.8	190	60	85	175	360	9.5
<b>NEW</b> MR 400 COD		397	69.4	150	60	65	175	380	10.3

To assure best motor life, fill with fluid and run at moderate load for 5-10 minutes

### Nomenclature

MR	MOUNTING			OPTIONS			DISP.	SHAFTS			SHAFT SEALS			SPEED SENSORS			SERIES
Code	Desc.	\$	Code	Desc.	\$	50-400cc	Code	Desc.	\$	Code	Desc.	\$	Code	Desc.	\$		
-	SAE A 2-bolt 82.5mm Spigot	-	N	Needle Bearings			CO	1" Straight Keyed	-	D	150 Bar *	-	RS	Speed Sensor			
Q	Square 4-bolt 44.4mm Spigot		E	Rear Ports 1/2" BSPP			C	25mm Straight Keyed	-	U	200 Bar *		RS-L3.5	Speed Sensor 3.5 M Lead			
F	Magneto 4-bolt 82.5mm Spigot						CB	32mm Straight Keyed		V	150 Bar Viton *		T	Tacho Connection			
							SH	1" 6B Splined		* Refer to specifications for performance data			B/MR	Brake			
							HB	1.1/4" 14T Splined									
							K	28.56mm 1:10 Tapered									
							KB	35mm 1:10 Tapered									

Seal Kits - page 167

#### MR Standard HP Series

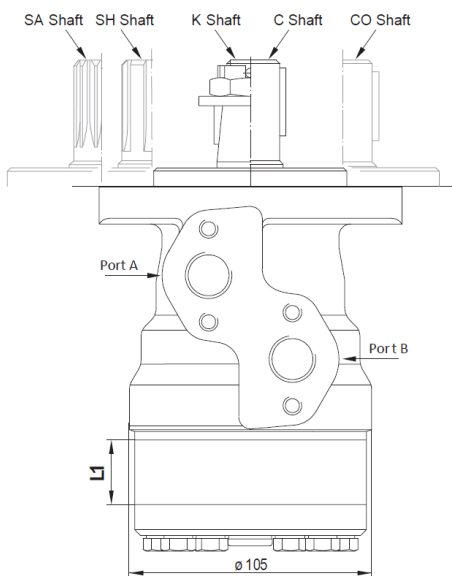

#### MRQ MRQ Series

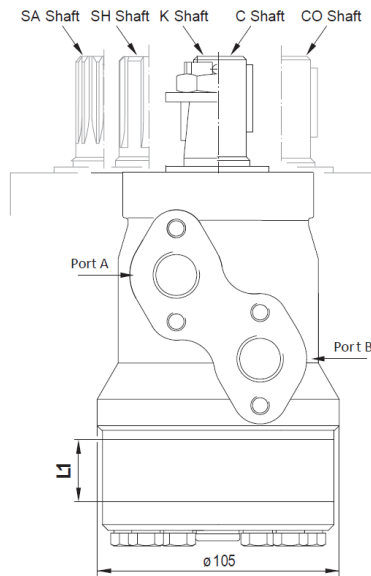

#### - Standard Mount SAE A 2-bolt

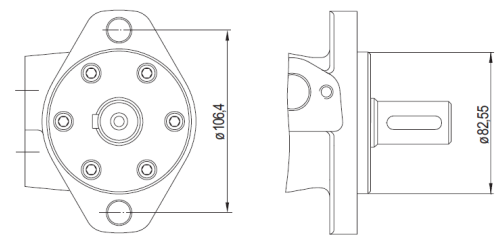

#### Q Q Mount M10 4-bolt

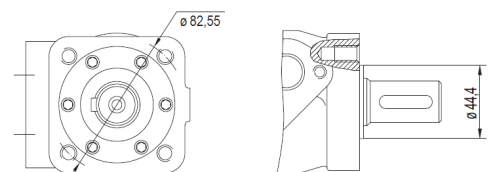

1800-OILSOL  
1800-645765

<https://oilsolutions.com.au/>

[sales@oilsolutions.com.au](mailto:sales@oilsolutions.com.au)

### MLHR Series Geroler Motor

Standard Pricing: Shaft 1" Straight Keyed, Mount SAE A 2-bolt, Ports 7/8" UNF, Case 7/16" UNF

Part #	List Price \$	DISPLACEMENT	ROTOR	SPEED	FLOW	PRESSURE DROP	INLET PRESSURE	TORQUE	WEIGHT
		(cc)	Width L1 (mm)	Max. Cont. (RPM)	Max. Cont. (LPM)	Max. Cont. (Bar)	Max. Cont. (Bar)	Max. Cont. (Nm)	(Kg)
<b>NEW</b> MLHR 50 C4U		51.5	9	775	40	140	175	100	7.2
<b>NEW</b> MLHR 80 C4U		80.3	14	750	60	175	175	200	7.4
<b>NEW</b> MLHR 100 C4U		99.8	17.4	600	60	175	175	240	7.6
<b>NEW</b> MLHR 125 C4U		125.7	21.8	475	60	175	175	300	7.9
<b>NEW</b> MLHR 160 C4U		159.6	27.8	375	60	175	175	390	8.3
<b>NEW</b> MLHR 200 C4U		199.8	34.8	300	60	140	175	385	8.6
<b>NEW</b> MLHR 250 C4U		250.1	43.5	240	60	110	175	390	9
<b>NEW</b> MLHR 315 C4U		315.7	54.8	190	60	90	175	390	9.5
<b>NEW</b> MLHR 400 C4U		397	69.4	150	60	70	175	380	10.3

To assure best motor life, fill with fluid and run at moderate load for 5-10 minutes

### Nomenclature

MLHR	MOUNTING			DISP.	SHAFTS			OPTIONS			PORTS			SHAFT SEALS			SERIES
	Code	Desc.	\$	50-400cc	Code	Desc.	\$	Code	Desc.	\$	Code	Desc.	\$	Code	Desc.	\$	
	-	SAE A 2-bolt 82.5mm Spigot	-		C	1" Straight Keyed	-	N	Needle Bearings		4	7/8" UNF	-	D	150 Bar *	-	
	Q	Square 4-bolt 44.4mm Spigot			K	1.1/4" Straight Keyed					2	1/2" BSPP	-	U	200 bar *	-	
	F	Magneto 4-bolt 82.5mm Spigot			H	1" Straight Cross Hole 10.5mm Hole								UK	200 bar Shaft Seal + Check Valves *		
	W	Wheel 4-bolt 82.5mm Spigot			R	1.1/4" 1:8 Tapered											

\* Refer to specifications for performance data

Seal Kits - page 167

#### MLHRF MLHRF Series

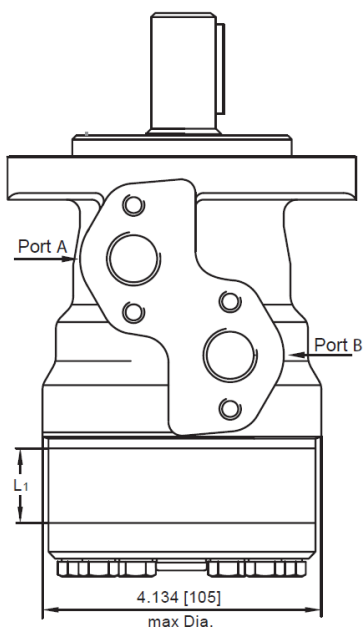

#### MLHRW MLHRW Series

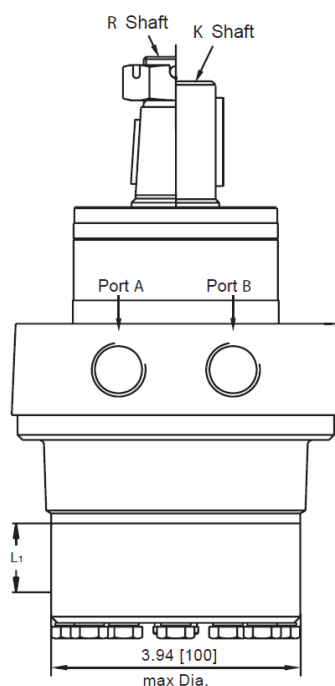

#### W Wheel Mount 4-bolt

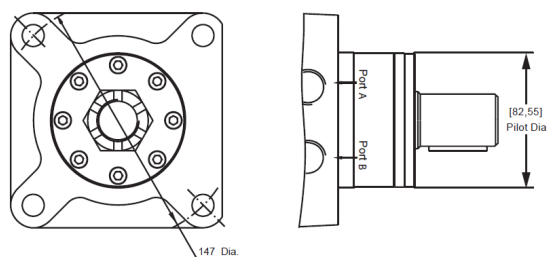

#### F Magneto Mount, Oval 4-bolt

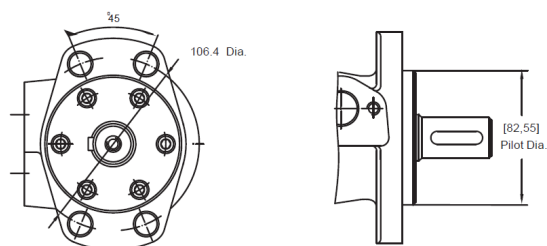

1800-OILSOL  
1800-645765

<https://oilsolutions.com.au/>

[sales@oilsolutions.com.au](mailto:sales@oilsolutions.com.au)

### HR Series Geroler Motor

Standard Pricing: Shaft 1" Woodruff Keyed, Mount SAE A 2-bolt, Ports 7/8" UNF, Case 7/16" UNF

Part #	List Price \$	DISPLACEMENT	ROTOR	SPEED	FLOW	PRESSURE DROP	INLET PRESSURE	TORQUE	WEIGHT
		(cc)	Width L1 (mm)	Max. Cont. (RPM)	Max. Cont. (LPM)	Max. Cont. (Bar)	Max. Cont. (Bar)	Max. Cont. (Nm)	(Kg)
<b>NEW</b> HR 50 C4UE		51.5	9	777	40	140	140	98	6.6
<b>NEW</b> HR 80 C4UE		80.3	14	747	60	140	140	152	6.7
<b>NEW</b> HR 100 C4UE		99.8	17.4	601	60	140	140	189	7
<b>NEW</b> HR 125 C4UE		122.5	17.4	490	60	140	140	232	7.1
<b>NEW</b> HR 160 C4UE		153.6	21.8	391	60	140	140	291	7.3
<b>NEW</b> HR 200 C4UE		195.8	27.8	306	60	125	140	331	7.8
<b>NEW</b> HR 250 C4UE		245	34.8	245	60	105	140	348	8.2
<b>NEW</b> HR 315 C4UE		306	43.5	196	60	100	140	414	8.9
<b>NEW</b> HR 400 C4UE		386	54.8	155	60	85	140	444	9.6

To assure best motor life, fill with fluid and run at moderate load for 5-10 minutes

### Nomenclature

HR	MOUNTING			OPTIONS			DISP.	SHAFTS			PORTS			SHAFT SEALS			SERIES
Code	Desc.	\$	Code	Desc.	\$	50-400cc	Code	Desc.	\$	Code	Desc.	\$	Code	Desc.	\$		
-	SAE A 2-bolt 82.5mm Spigot	-	N	Needle Bearings			C	1" Straight Woodruff Keyed	-	4	Side Ports 7/8" UNF	-	U	200 Bar *	-		
Q	Square 4-bolt 44.4mm Spigot						CW	25mm Straight Keyed	-	1	Manifold Ports		V	150 Bar Viton *			
							G	1" SAE 6B Splined									
							S	7/8" 13T Splined									
							H	1" Straight Keyed 8mm Cross Hole									
							HPE	1" Straight Keyed 10.3mm Cross Hole									
							TE	1" 1:8 Tapered									

\* Refer to specifications for performance data

Seal Kits - page 167

#### HR Standard HR Series

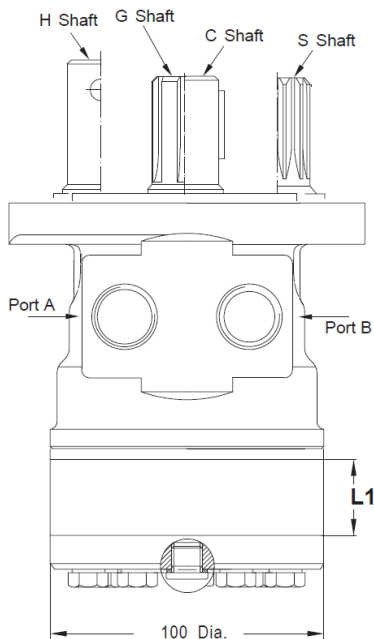

#### HRQ HRQ Series

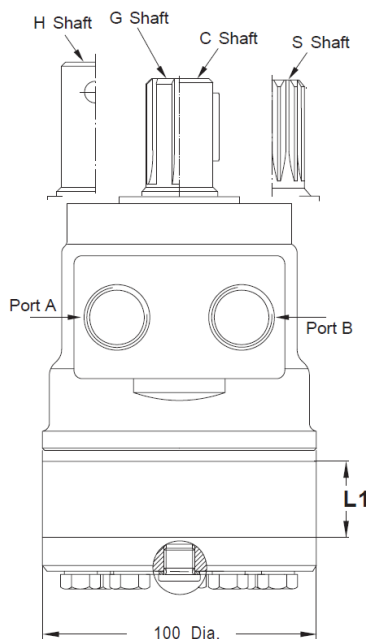

#### - Standard Mount SAE A 2-bolt

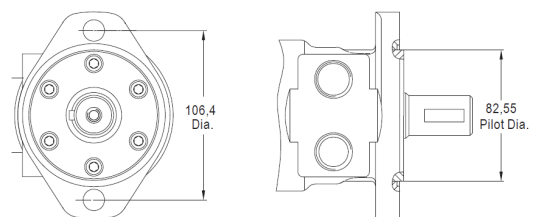

#### Q Q Mount 3/8" UNC 4-bolt

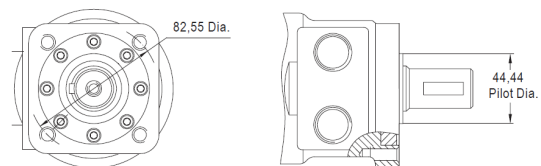

### RL Series Geroler Motor

Standard Pricing: Shaft 1" Straight Keyed, Mount SAE A 2-bolt, Ports 1/2" BSPP, Case 1/4" BSPP

Part #	List Price \$	DISPLACEMENT	ROTOR	SPEED	FLOW	PRESSURE DROP	INLET PRESSURE	TORQUE	WEIGHT
		(cc)	Width L1 (mm)	Max. Cont. (RPM)	Max. Cont. (LPM)	Max. Cont. (Bar)	Max. Cont. (Bar)	Max. Cont. (Nm)	(Kg)
<b>NEW</b> RLA 50 COU		51.5	9	775	40	140	175	100	8.5
<b>NEW</b> RLA 80 COU		80.3	14	750	60	175	175	200	8.6
<b>NEW</b> RLA 100 COU		99.8	17.4	600	60	175	175	240	8.9
<b>NEW</b> RLA 125 COU		125.7	21.8	475	60	175	175	300	9
<b>NEW</b> RLA 160 COU		159.6	27.8	375	60	175	175	390	9.2
<b>NEW</b> RLA 200 COU		199.8	34.8	300	60	175	175	450	9.6
<b>NEW</b> RLA 250 COU		250.1	43.5	240	60	175	175	540	10.1
<b>NEW</b> RLA 315 COU		315.7	54.8	190	60	135	175	550	10.8
<b>NEW</b> RLA 400 COU		397	69.4	150	60	115	175	610	11.5

To assure best motor life, fill with fluid and run at moderate load for 5-10 minutes

### Nomenclature

RL	MOUNTING			DISP.	SHAFTS			PORTS			SHAFT SEALS			SERIES
Code	Desc.	\$	50-400cc	Code	Desc.	\$	Code	Desc.	\$	Code	Desc.	\$		
<b>A</b>	SAE A 2-bolt 82.5mm Spigot	-		<b>CO</b>	1" Straight Keyed	-	-	1/2" BSPP	-	<b>U</b>	200 Bar *	-		
<b>Q</b>	Square 4-bolt 44.4mm Spigot			<b>C</b>	25mm Straight Keyed	-	4	7/8" UNF		<b>V</b>	100 Bar Viton *			
<b>F</b>	Magneto 4-bolt 82.5mm Spigot			<b>CB</b>	32mm Straight Keyed					* Refer to specifications for performance data				
<b>-</b>	SAE A 4-bolt 82.5mm Spigot	-		<b>SH</b>	1" 6B Splined									
				<b>HB</b>	1.1/4" 14T Splined									
				<b>KB</b>	35mm 1:10 Tapered									

Seal Kits - page 167

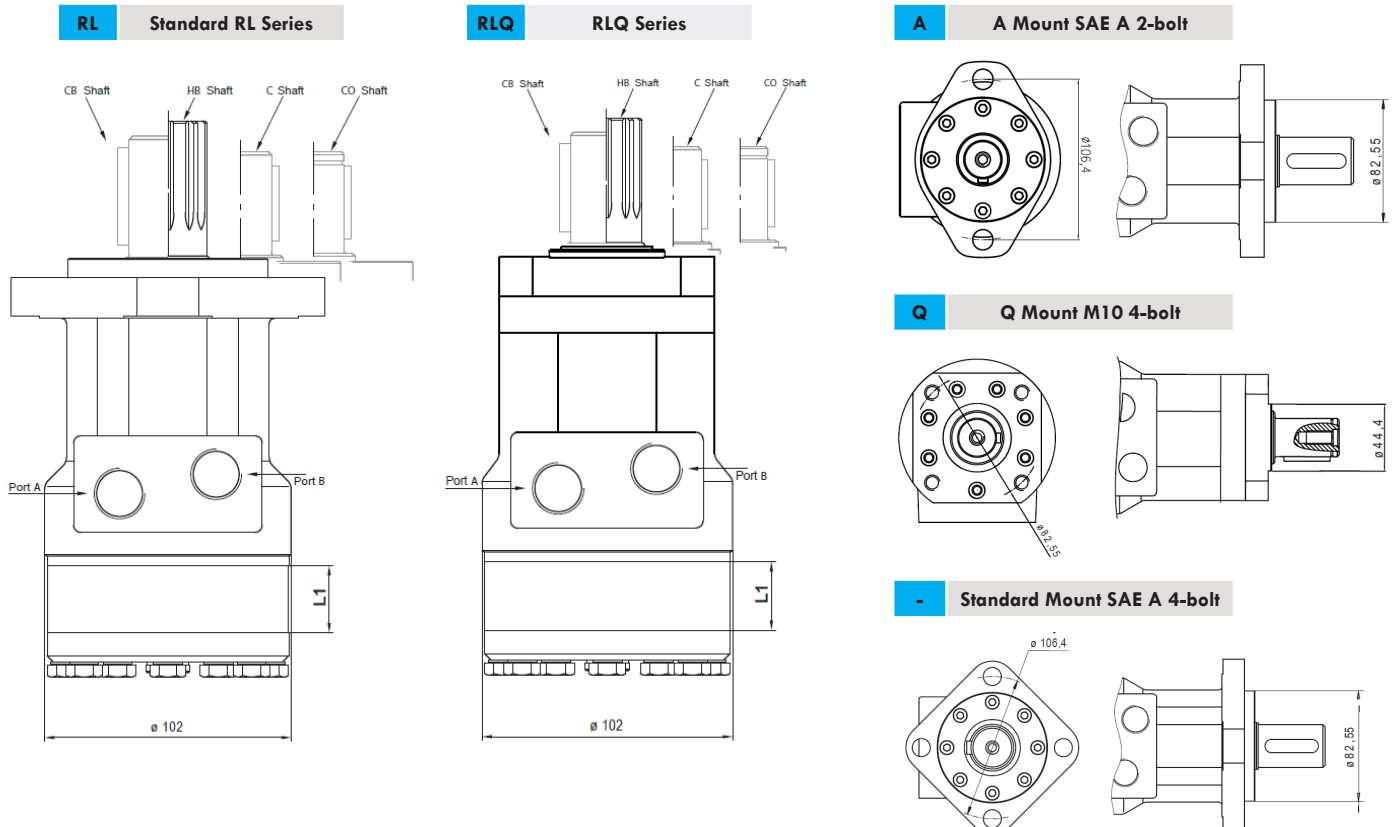

### MH Series Geroler Motor

Standard Pricing: Shaft 32mm Straight Keyed, Mount Magneto 4-bolt, Ports 1/2" BSPP, Case 1/4" BSPP

Part #	List Price \$	DISPLACEMENT	ROTOR	SPEED	FLOW	PRESSURE DROP	INLET PRESSURE	TORQUE	WEIGHT
		(cc)	Width L1 (mm)	Max. Cont. (RPM)	Max. Cont. (LPM)	Max. Cont. (Bar)	Max. Cont. (Bar)	Max. Cont. (Nm)	(Kg)
<b>NEW</b> MH 200 CU		201.3	27.8	370	75	175	200	510	10.5
<b>NEW</b> MH 250 CU		252	34.8	295	75	175	200	610	11
<b>NEW</b> MH 315 CU		314.9	43.5	235	75	175	200	740	11.5
<b>NEW</b> MH 400 CU		396.8	54.8	185	75	175	200	840	12.3
<b>NEW</b> MH 500 CU		502.4	69.4	150	75	175	200	820	13

To assure best motor life, fill with fluid and run at moderate load for 5-10 minutes

### Nomenclature

MH	MOUNTING			DISP.	SHAFTS			PORTS			SHAFT SEALS			SERIES
Code	Desc.	\$	200-500cc	Code	Desc.	\$	Code	Desc.	\$	Code	Desc.	\$		
-	Magneto 4-bolt 82.5mm Spigot	-		C	32mm Straight Keyed	-	-	Side Ports 1/2" BSPP	-	-	100 Bar *	-		
				CB	35mm Straight Keyed		*	Side Ports 7/8" UNF	-	U	150 Bar *	-		
				*	1.1/4" Straight Keyed	-		* Contact office			* Refer to specifications for performance data			
				SH	1.1/4" 14T Splined									
				K	35mm 1:10 Tapered									

Seal Kits - page 167

\* Contact office

### MH Standard MH Series

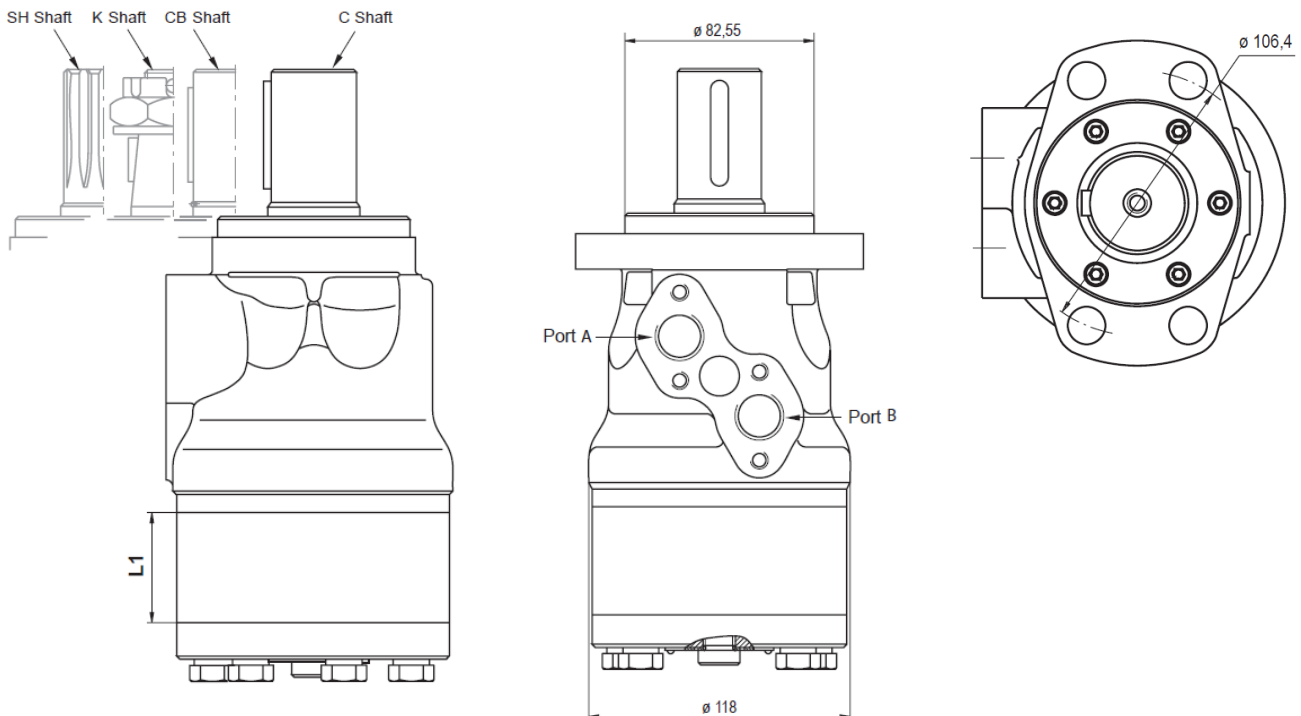

1800-OILSOL  
1800-645765

<https://oilsolutions.com.au/>

[sales@oilsolutions.com.au](mailto:sales@oilsolutions.com.au)

### RW Series Geroler Motor

Standard Pricing: Shaft 35mm 1:10 Taper, Mount Wheel 4-bolt, Ports 1/2" BSPP, Case 1/4" BSPP

Part #	List Price \$	DISPLACEMENT	ROTOR	SPEED	FLOW	PRESSURE DROP	INLET PRESSURE	TORQUE	WEIGHT
		(cc)	Width L1 (mm)	Max. Cont. (RPM)	Max. Cont. (LPM)	Max. Cont. (Bar)	Max. Cont. (Bar)	Max. Cont. (Nm)	(Kg)
<b>NEW</b> RW 50 KBU		51.5	9	775	40	140	175	100	9.6
<b>NEW</b> RW 80 KBU		80.3	14	750	60	175	175	200	9.7
<b>NEW</b> RW 100 KBU		99.8	17.4	600	60	175	175	240	9.8
<b>NEW</b> RW 125 KBU		125.7	21.8	475	60	175	175	300	10
<b>NEW</b> RW 160 KBU		159.6	27.8	375	60	175	175	390	10.3
<b>NEW</b> RW 200 KBU		199.8	34.8	300	60	175	175	450	10.8
<b>NEW</b> RW 250 KBU		250.1	43.5	300	75	175	175	540	11.3
<b>NEW</b> RW 315 KBU		315.7	54.8	240	75	135	175	550	11.8
<b>NEW</b> RW 400 KBU		397	69.4	190	75	110	175	610	12.5

To assure best motor life, fill with fluid and run at moderate load for 5-10 minutes

### Nomenclature

RW	DISP.	SHAFTS			PORTS			SHAFT SEALS			SERIES
	200-500cc	Code	Desc.	\$	Code	Desc.	\$	Code	Desc.	\$	
		<b>KB</b>	35mm 1:10 Tapered	-	-	Side Ports 1/2" BSPP	-	<b>U</b>	200 Bar *	-	
		<b>CB</b>	32mm Straight Keyed	-	-	For UNF Ports, see MLHRW model (pXXX )	-	<b>UK</b>	200 Bar Shaft Seal + Check Valves *		

\* Refer to specifications for performance data

### RW Standard RW Series

Seal Kits - page 167

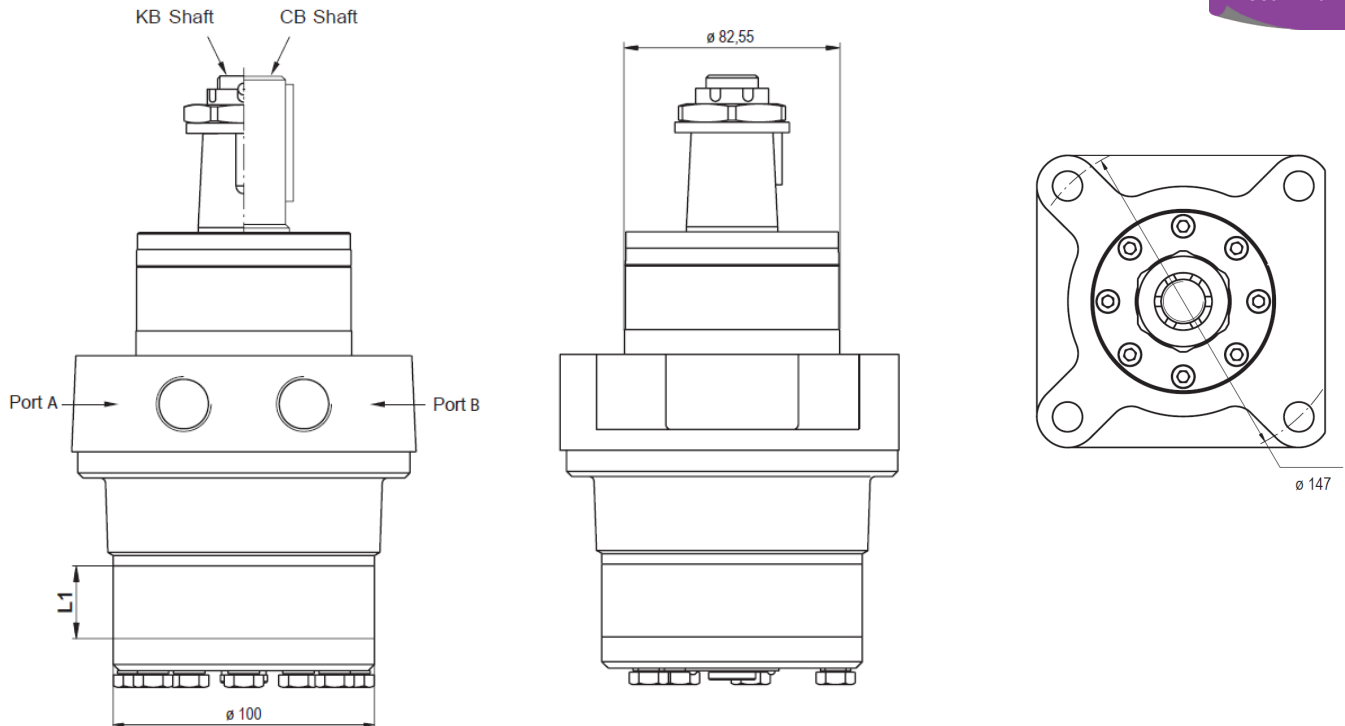

1800-OILSOL  
1800-645765

<https://oilsolutions.com.au/>

[sales@oilsolutions.com.au](mailto:sales@oilsolutions.com.au)

### HW Series Heavy Duty Motor

Standard Pricing: Shaft 1.1/4" 1:8 Tapered, Mount Wheel 4-bolt, Ports 7/8" UNF, Case 7/16" UNF

Part #	List Price \$	DISPLACEMENT	ROTOR	SPEED	FLOW	PRESSURE DROP	INLET PRESSURE	TORQUE	WEIGHT
		(cc)	Width L1 (mm)	Max. Cont. (RPM)	Max. Cont. (LPM)	Max. Cont. (Bar)	Max. Cont. (Bar)	Max. Cont. (Nm)	(Kg)
<b>NEW</b> HWS 125 R4V		126	17.4	357	45	205	210	350	14.5
<b>NEW</b> HWS 160 R4V		157.8	21.8	380	60	205	210	440	15
<b>NEW</b> HWS 200 R4V		201.3	27.8	373	75	205	210	550	15.5
<b>NEW</b> HWS 235 R4V		235.3	32.5	319	75	205	210	645	16
<b>NEW</b> HWS 250 R4V		252	34.8	298	75	205	210	690	16
<b>NEW</b> HWS 300 R4V		300	41.4	250	75	205	210	810	16.5
<b>NEW</b> HWS 315 R4V		314.9	43.5	238	75	205	210	850	16.5
<b>NEW</b> HWS 350 R4V		347.8	48	216	75	205	210	940	17
<b>NEW</b> HWS 370 R4V		369.2	51	203	75	205	210	960	17
<b>NEW</b> HWS 400 R4V		396.8	54.8	189	75	185	210	960	17.5
<b>NEW</b> HWS 470 R4V		470.6	65	159	75	150	210	920	18.3
<b>NEW</b> HWS 500 R4V		502.4	69.4	149	75	140	210	910	18.6
<b>NEW</b> HWS 535 R4V		535	74.1	140	75	130	210	900	19
<b>NEW</b> HWS 550 R4V		550	76	136	75	125	210	890	19.1

To assure best motor life, fill with fluid and run at moderate load for 5-10 minutes

### Nomenclature

HW	MOUNTING			DISP.	SHAFTS			PORTS			SHAFT SEALS			SERIES
Code	Desc.	\$	125-550cc	Code	Desc.	\$	Code	Desc.	\$	Code	Desc.	\$		
<b>S</b>	Wheel Mount 82.55mm Spigot	-		<b>CO</b>	25mm Straight Keyed	-	<b>4</b>	Side Ports 7/8" UNF	-	<b>V</b>	150 Bar Viton *	-		
<b>F</b>	Magneto 6-bolt 82.55mm Spigot	-		<b>CO1</b>	1" Straight Keyed	-								
				<b>SH</b>	1" 6B Splined									
				<b>R</b>	1.1/4" 1:8 Tapered	-								
				<b>RG</b>	1.3/8" 1:8 Tapered									
				<b>T</b>	1.1/2" 1:8 Tapered									
				<b>L</b>	1.1/4" 14T Splined									
				<b>K</b>	1.1/4" Straight Keyed	-								
				<b>M</b>	32mm Straight Keyed	-								

\* Refer to specifications for performance data

Seal Kits - page 167

**HWS** Dingo Design Wheel Mount

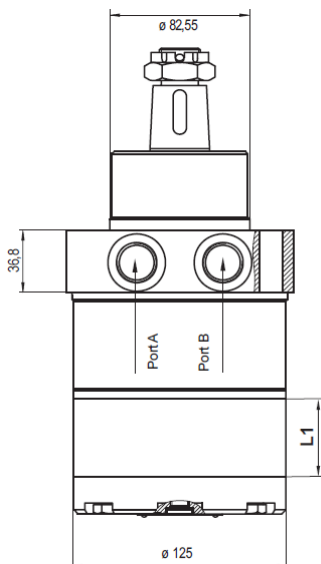

**HWF** Magneto Mount

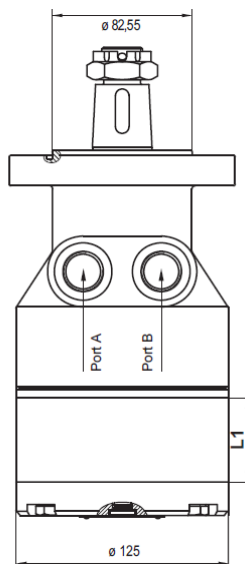

**S** Wheel Mount 4-bolt

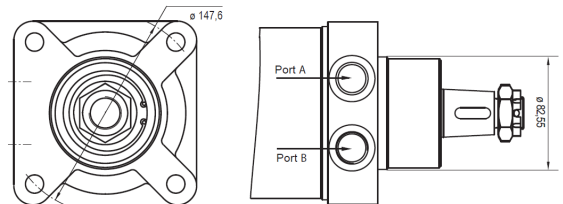

**F** Magneto Mount, Oval 6-bolt

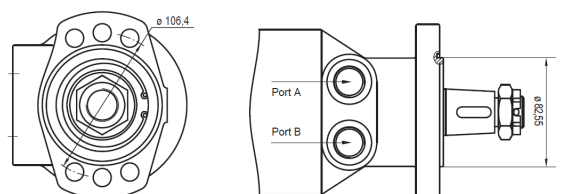

### MS Series Disc Valve Motor

Standard Pricing: Shaft 1.1/4" Straight Keyed, Mount SAE A 4-bolt, Ports 1/2" BSPP, Case 1/4" BSPP

Part #	List Price \$	DISPLACEMENT	ROTOR	SPEED	FLOW	PRESSURE DROP	INLET PRESSURE	TORQUE	WEIGHT
		(cc)	Width L1 (mm)	Max. Cont. (RPM)	Max. Cont. (LPM)	Max. Cont. (Bar)	Max. Cont. (Bar)	Max. Cont. (Nm)	(Kg)
<b>NEW</b> MS 80 COU		80.5	14	810	65	210	230	240	10.4
<b>NEW</b> MS 100 COU		100	17.4	750	75	210	230	305	10.6
<b>NEW</b> MS 125 COU		125.7	21.8	600	75	210	230	375	10.9
<b>NEW</b> MS 160 COU		159.7	27.8	470	75	210	230	490	11.3
<b>NEW</b> MSY 200 COU		200	34.8	375	75	210	230	610	11.7
<b>NEW</b> MSY 250 COU		250	43.5	300	75	200	230	720	12.2
<b>NEW</b> MSY 315 COU		314.9	54.8	240	75	200	230	825	12.9
<b>NEW</b> MSY 400 COU		397	69.4	190	75	160	230	865	13.8
<b>NEW</b> MSY 475 COU		474.6	82.6	160	75	130	230	850	14.9
<b>NEW</b> MS 525 COU		522.7	74.5	145	75	115	230	850	15.1
<b>NEW</b> MS 565 COU		564.9	80.2	130	75	105	230	850	15.5

To assure best motor life, fill with fluid and run at moderate load for 5-10 minutes

### Nomenclature

MS/MSY	MOUNTING			DISP.	SHAFTS			SHAFT SEAL			SPEED SENSORS			SERIES	
	Code	Desc.	\$	80-565cc	Code	Desc.	\$	Code	Desc.	\$	Code	Desc.	\$		
MSY used for 200-475cc	-	SAE A 4-bolt 82.5mm Spigot	-		CO	1.1/4" Straight Keyed	-	U	150 Bar *	-	RS	NPN/PNP Output			
	A	SAE A 2-bolt 82.5mm Spigot	-		C	32mm Straight Keyed	-				RS-L3.5	NPN/PNP 3.5M Lead			
	Q	Square 4-bolt 82.5mm Spigot			SH	1.1/4" 14T Splined									
	F	Magneto 4-bolt 82.5mm Spigot			SL	1.3/8" 6T Splined PTO									
	W	Wheel Mount 125mm Spigot			K	35mm 1:10 Tapered									
	S	Short Motor 100mm Spigot													

\* Refer to specifications for performance data

Seal Kits - page 167

#### MS Standard MS Series

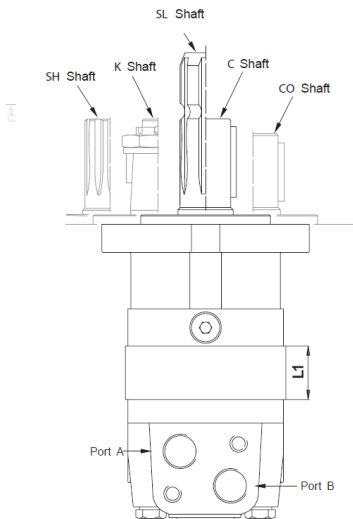

#### - Standard Mount SAE 4-bolt

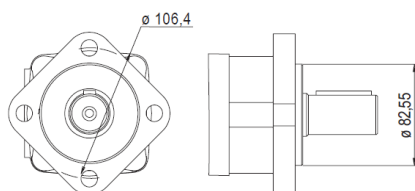

#### S Short Motor MSS Series

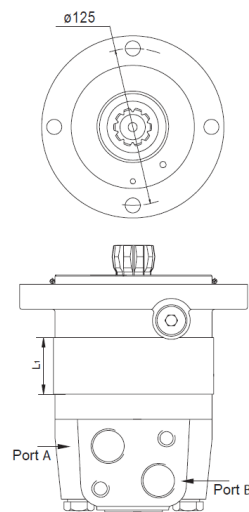

#### W Wheel Mount MSW Series

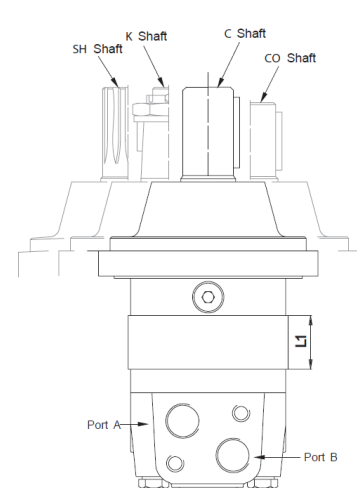

#### W Wheel Mount 4-bolt

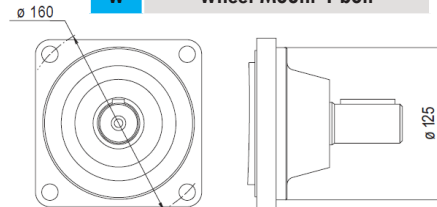

### MLHS Series Disc Valve Motor

Standard Pricing: Shaft 1.1/4" Straight Keyed, Mount SAE A 4-bolt, Ports 7/8" UNF, Case 7/16" UNF

Part #	List Price \$	DISPLACEMENT	ROTOR	SPEED	FLOW	PRESSURE DROP	INLET PRESSURE	TORQUE	WEIGHT
		(cc)	Width L1 (mm)	Max. Cont. (RPM)	Max. Cont. (LPM)	Max. Cont. (Bar)	Max. Cont. (Bar)	Max. Cont. (Nm)	(Kg)
<b>NEW</b> MLHS 80 C4U		80.5	14	810	65	210	230	240	10.4
<b>NEW</b> MLHS 100 C4U		100	17.4	750	75	210	230	305	10.6
<b>NEW</b> MLHS 125 C4U		125.7	21.8	600	75	210	230	375	10.9
<b>NEW</b> MLHS 160 C4U		159.7	27.8	470	75	210	230	490	11.3
<b>NEW</b> MLHSY 200 C4U		200	34.8	375	75	210	230	610	11.7
<b>NEW</b> MLHSY 250 C4U		250	43.5	300	75	200	230	720	12.2
<b>NEW</b> MLHSY 315 C4U		314.9	54.8	240	75	200	230	825	12.9
<b>NEW</b> MLHSY 400 C4U		397	69.4	190	75	160	230	865	13.8
<b>NEW</b> MLHSY 475 C4U		474.6	82.6	160	75	130	230	850	14.9
<b>NEW</b> MLHS 525 C4U		522.7	74.5	145	75	115	230	850	15.1
<b>NEW</b> MLHS 565 C4U		564.9	80.2	130	75	105	230	850	15.5

To assure best motor life, fill with fluid and run at moderate load for 5-10 minutes

### Nomenclature

MLHS/Y	MOUNTING			DISP.	SHAFTS			PORTS			SHAFT SEALS			SPEED SENSORS			SERIES
	Code	Desc.	\$		Code	Desc.	\$	Code	Desc.	\$	Code	Desc.	\$	Code	Desc.	\$	
MLHSY used for 200-475cc	-	SAE A 4-bolt 82.5mm Spigot	-	80-565cc	C	1.1/4" Straight Keyed	-	4	Side Ports 7/8" UNF	-	U	150 Bar *	-	RS	NPN/PNP Output		
	A	SAE A 2-bolt 82.5mm Spigot	-		D	1" Straight Keyed	-	2	Side Ports 1/2" BSPP	-				R5-L3.5	NPN/PNP 3.5M Lead		
	F	Magneto 4-bolt 82.5mm Spigot			CA	25mm Straight Keyed	-										
	B	SAE B 2-bolt 101.6mm Spigot			M	32mm Straight Keyed	-										
	E	Wheel Mount 107.95mm Spigot			SR	7/8" 13T Splined											
					S	1" 6B Splined											
					G	1.1/4" 14T Splined											
					T	1.1/4" 1:8 Tapered											
					H02D	1.1/4" Straight Keyed 10.3mm Cross Hole											

**A** A Mount SAE A 2-bolt

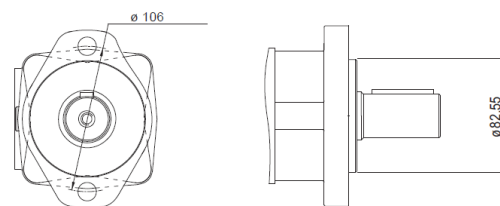

**-** Standard Mount SAE A 4-bolt

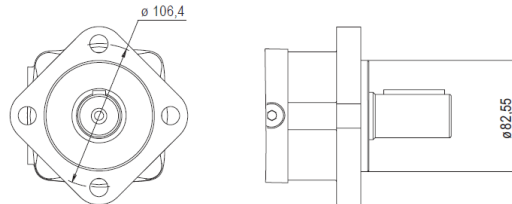

**E** Wheel Mount 4-bolt

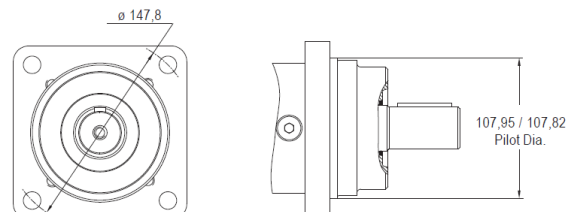

Seal Kits - page 167

**MLHS** Standard MLHS Series

**MLHSE** Wheel Mount MLHSE Series

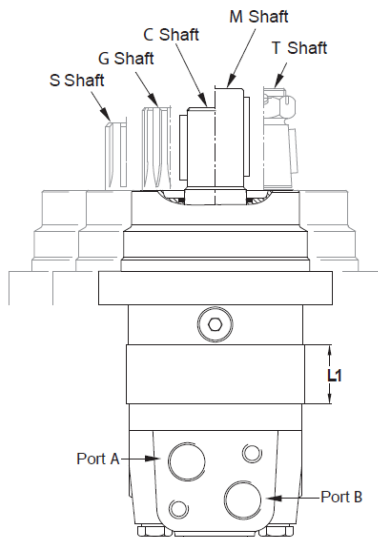
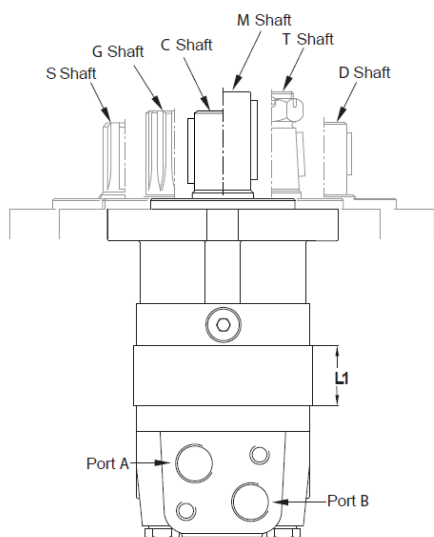

### MYZ Series Disc Valve Motor

Standard Pricing: Shaft 1.1/4" Straight Keyed, Mount SAE B 4-bolt, Ports 1.1/16" UNF, Case 7/16" UNF

Part #	List Price \$	DISPLACEMENT	ROTOR	SPEED	FLOW	PRESSURE DROP	INLET PRESSURE	TORQUE	WEIGHT
		(cc)	Width L1 (mm)	Max. Cont. (RPM)	Max. Cont. (LPM)	Max. Cont. (Bar)	Max. Cont. (Bar)	Max. Cont. (Nm)	(Kg)
<b>NEW</b> MYZ4B 160 DR4U		157.9	21.8	570	90	205	22	425	15
<b>NEW</b> MYZ4B 200 DR4U		201.3	27.8	445	90	205	22	550	16
<b>NEW</b> MYZ4B 250 DR4U		252.2	34.8	355	90	205	21	700	17
<b>NEW</b> MYZ4B 315 DR4U		314.9	43.5	285	90	205	20	850	18
<b>NEW</b> MYZ4B 400 DR4U		396.8	54.8	225	90	185	17.5	970	19
<b>NEW</b> MYZ4B 470 DR4U		470.5	65	190	90	140	14	950	20
<b>NEW</b> MYZ4B 550 DR4U		550	76	160	90	125	12	910	22

To assure best motor life, fill with fluid and run at moderate load for 5-10 minutes

### Nomenclature

MYZ	MOUNTING			DISP.	SHAFTS			PORTS			SHAFT SEALS			SERIES
Code	Desc.	\$	160-550cc	Code	Desc.	\$	Code	Desc.	\$	Code	Desc.	\$		
4B	SAE B 4-hole 101.6mm Spigot	-		DR	1.1/4" Straight Keyed	-	4	1.1/16" UNF	-	U	100 Bar *	-		
4C	SAE C 4-hole 127mm Spigot			DU	1.1/2" Straight Keyed									
				SK	1.1/4" 14T Splined									
				TP	1.1/4" 1:8 Tapered									

\* Refer to specifications for performance data

Seal Kits - page 167

#### MYZ Standard MYZ4B Series

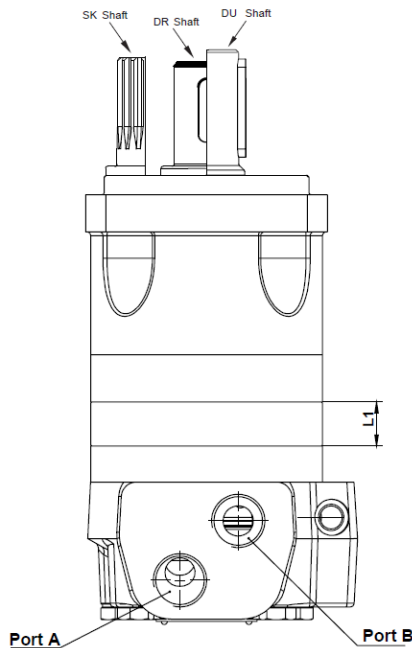

#### 4B Mount SAE B 4-bolt

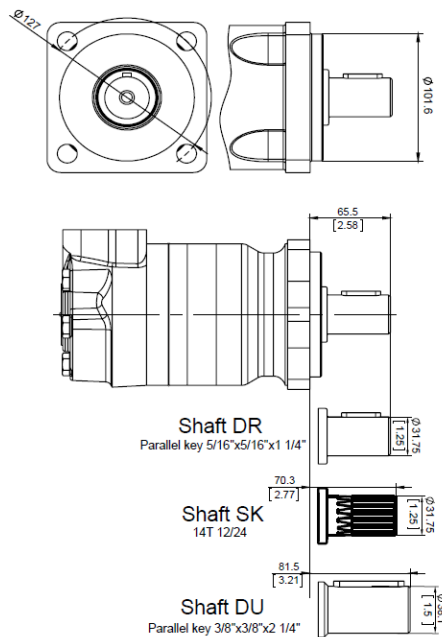

1800-OILSOL  
1800-645765

<https://oilsolutions.com.au/>

[sales@oilsolutions.com.au](mailto:sales@oilsolutions.com.au)

### MT Series Disc Valve Motor

Standard Pricing: Shaft 40mm Straight Keyed, Mount 4-bolt, Ports 3/4" BSPP, Case 1/4" BSPP

Part #	List Price \$	DISPLACEMENT	ROTOR	SPEED	FLOW	PRESSURE DROP	INLET PRESSURE	TORQUE	WEIGHT
		(cc)	Width L1 (mm)	Max. Cont. (RPM)	Max. Cont. (LPM)	Max. Cont. (Bar)	Max. Cont. (Bar)	Max. Cont. (Nm)	(Kg)
<b>NEW</b> MT 160 CU		161.1	16.5	622	100	200	210	470	21
<b>NEW</b> MT 200 CU		201.4	21.5	620	125	200	210	590	21.5
<b>NEW</b> MT 250 CU		251.8	27.8	496	125	200	210	730	22
<b>NEW</b> MT 315 CU		326.3	37	382	125	200	210	950	23
<b>NEW</b> MT 400 CU		410.9	47.5	304	125	180	210	1080	24
<b>NEW</b> MT 500 CU		523.6	61.5	238	125	160	210	1220	25
<b>NEW</b> MT 630 CU		631.2	57.5	197	125	140	210	1300	25.5
<b>NEW</b> MT 725 CU		724.3	66.5	172	125	120	210	1270	26

To assure best motor life, fill with fluid and run at moderate load for 5-10 minutes

### Nomenclature

MT	MOUNTING			DISP.	SHAFTS			SHAFT SEALS & SPEED SENSORS			SERIES
	Code	Desc.	\$		Code	Desc.	\$	Code	Desc.	\$	
-	Square 4-hole 125mm Spigot	-	160-725cc	C	40mm Straight Keyed	-	U	100 Bar Shaft Seal *	-		
W	Wheel Mount 160mm Spigot			CO	1.1/2" Straight Keyed		HD	Reinforced Seals			
S	Short Motor 125mm Spigot			SH	1.1/2" 17T Splined		RS	Speed Sensor			
				SH-06	1.1/4" 14T Splined		RS-L3.5	Speed Sensor 3.5M Lead			
				SL	1.3/8" 6T Splined PTO		T	Tacho Connection			
				K	45mm 1:10 Tapered						

\* Refer to specifications for performance data

Seal Kits - page 167

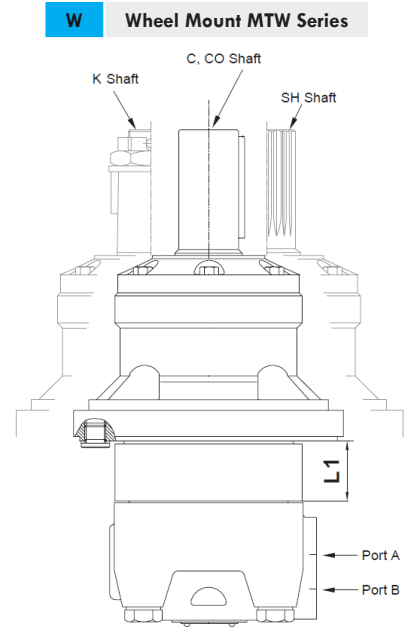
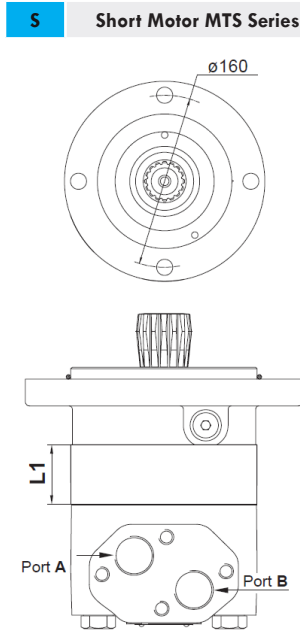
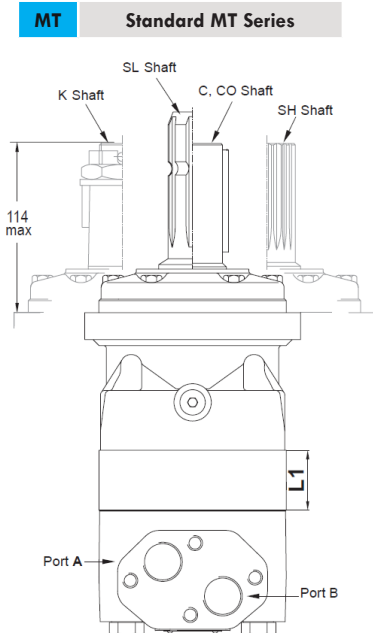

- Standard Mount SAE 4-bolt

W Wheel Mount 4-bolt

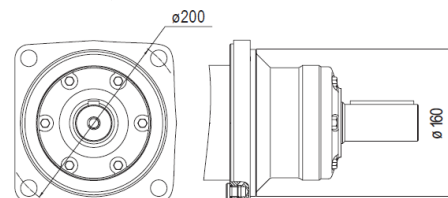
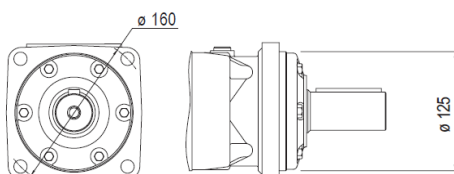

### MLHT Series Disc Valve Motor

Standard Pricing: Shaft 1.1/2" Straight Keyed, Mount SAE C 4-bolt, Ports 1.1/16" UNF, Case 9/16" UNF

Part #	List Price \$	DISPLACEMENT	ROTOR	SPEED	FLOW	PRESSURE DROP	INLET PRESSURE	TORQUE	WEIGHT
		(cc)	Width L1 (mm)	Max. Cont. (RPM)	Max. Cont. (LPM)	Max. Cont. (Bar)	Max. Cont. (Bar)	Max. Cont. (Nm)	(Kg)
<b>NEW</b> MLHT 160 C4U		161.1	16.5	622	100	200	210	470	21
<b>NEW</b> MLHT 200 C4U		201.4	21.5	620	125	200	210	590	21.5
<b>NEW</b> MLHT 250 C4U		251.8	27.8	496	125	200	210	730	22
<b>NEW</b> MLHT 315 C4U		326.3	37	382	125	200	210	950	23
<b>NEW</b> MLHT 400 C4U		410.9	47.5	304	125	180	210	1080	24
<b>NEW</b> MLHT 500 C4U		523.6	61.5	238	125	160	210	1220	25
<b>NEW</b> MLHT 630 C4U		631.2	57.5	197	125	140	210	1300	25.5
<b>NEW</b> MLHT 725 C4U		724.3	66.5	172	125	120	210	1270	26

To assure best motor life, fill with fluid and run at moderate load for 5-10 minutes

### Nomenclature

MLHT	MOUNTING			DISP.	SHAFTS			PORTS			SHAFT SEALS			SERIES
Code	Desc.	\$	160-725cc	Code	Desc.	\$	Code	Desc.	\$	Code	Desc.	\$		
-	SAE C 4-bolt 127mm Spigot	-		C	1.1/2" Straight Keyed	-	4	1.1/16" UNF	-	U	100 Bar Shaft Seal *	-		
W	Wheel Mount 160mm Spigot			M	40mm Straight Keyed	-				HD	Reinforced Seals			
				G	1.1/2" 17T Splined									
				T	45mm 1:8 Tapered									

\* Refer to specifications for performance data

#### MLHT Standard MLHT Series

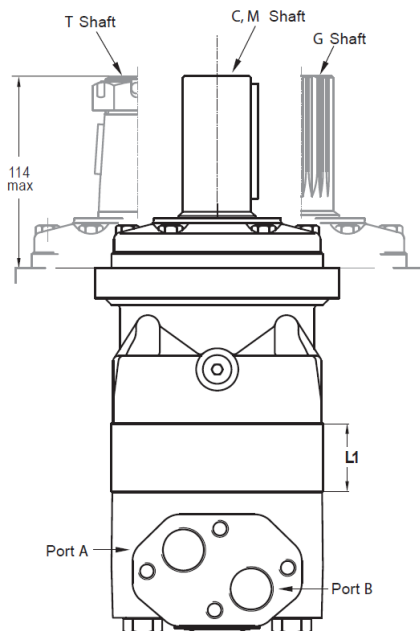

#### MLHTW Wheel Mount MLHTW Series

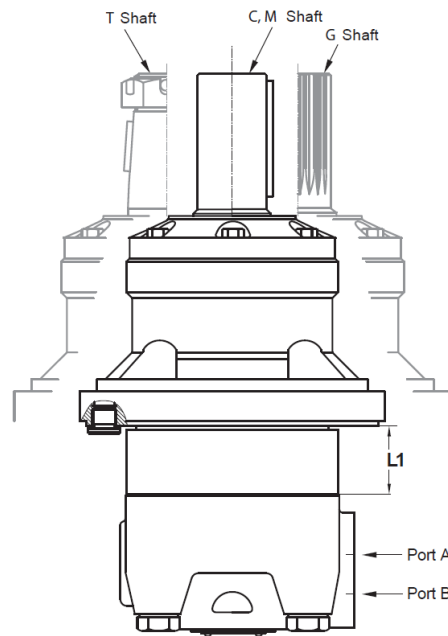

Seal Kits - page 167

#### - Standard Mount SAE C 4-bolt

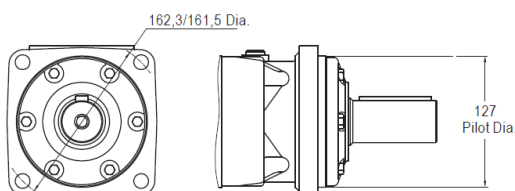

#### W Wheel Mount 4-bolt

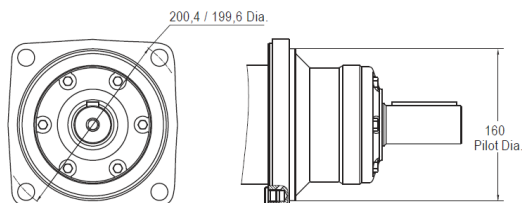

### MTM Series Disc Valve Motor

Standard Pricing: Shaft 40mm Keyed, Mount Standard 4-bolt, Ports 3/4" BSPP, Case 1/4" BSPP

Part #	List Price \$	DISPLACEMENT	ROTOR	SPEED	FLOW	PRESSURE DROP	INLET PRESSURE	TORQUE	WEIGHT
		(cc)	Width L1 (mm)	Max. Cont. (RPM)	Max. Cont. (LPM)	Max. Cont. (Bar)	Max. Cont. (Bar)	Max. Cont. (Nm)	(Kg)
<b>NEW</b> MTM 200 CU		201.4	25	625	125	250	270	720	27.9
<b>NEW</b> MTM 250 CU		251.8	31.3	500	125	250	270	900	28.3
<b>NEW</b> MTM 315 CU		326.3	40.5	380	125	250	270	1160	29.1
<b>NEW</b> MTM 400 CU		410.9	51	305	125	250	270	1470	30
<b>NEW</b> MTM 470 CU		475	59	260	125	250	270	1710	30.7
<b>NEW</b> MTM 500 CU		523.6	65	240	125	230	270	1720	31.2
<b>NEW</b> MTM 630 CU		631.2	61	190	125	200	270	1830	30.7
<b>NEW</b> MTM 725 CU		724	70	170	125	160	270	1600	32

To assure best motor life, fill with fluid and run at moderate load for 5-10 minutes

### Nomenclature

MTM	MOUNTING			DISP.	SHAFTS			SHAFT SEALS			SERIES
Code	Desc.	\$	200-725cc	Code	Desc.	\$	Code	Desc.	\$		
-	Square 4-bolt 160mm Spigot	-		C	40mm Straight Keyed	-	U	75 Bar *	-		
C	Square 4-bolt 125mm Spigot			SH	1.1/2" 17T Splined		HD	Reinforced Seals			
W	Wheel Mount 160mm Spigot			K	50mm 1:10 Tapered						
V	Very Short Motor 9-bolt Mount										

\* Refer to specifications for performance data

Seal Kits - page 167

#### MTM Standard MTM Series

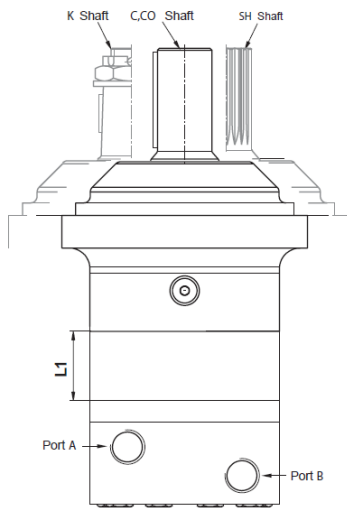

#### - Standard Mount 4-bolt

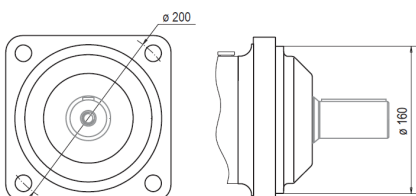

#### MTMC MTMC Series

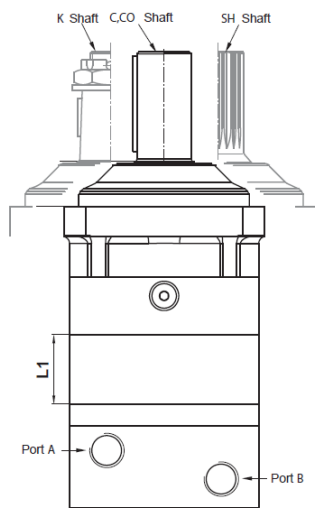

#### C Mount 4-bolt

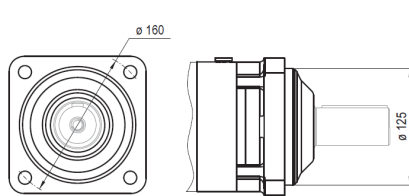

#### MTMW MTMW Series

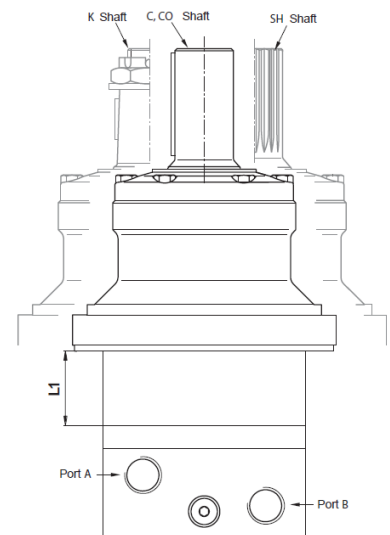

#### W Wheel Mount 4-bolt

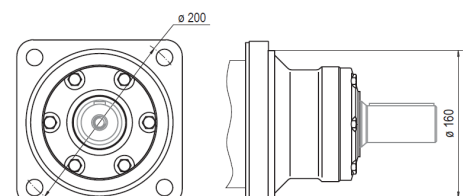

### MV Series Disc Valve Motor

Standard Pricing: Shaft 50mm Straight Keyed, Mount 4-bolt, Ports 1" BSPP, Case 1/4" BSPP

Part #	List Price \$	DISPLACEMENT	ROTOR	SPEED	FLOW	PRESSURE DROP	INLET PRESSURE	TORQUE	WEIGHT
		(cc)	Width L1 (mm)	Max. Cont. (RPM)	Max. Cont. (LPM)	Max. Cont. (Bar)	Max. Cont. (Bar)	Max. Cont. (Nm)	(Kg)
<b>NEW</b> MV 315 CU		314.5	22	510	160	200	210	920	32.8
<b>NEW</b> MV 400 CU		400.9	29	500	200	200	210	1180	33.6
<b>NEW</b> MV 500 CU		499.6	37	400	200	200	210	1460	34.5
<b>NEW</b> MV 630 CU		629.1	47.5	320	200	180	210	1660	35.9
<b>NEW</b> MV 800 CU		801.8	61.5	250	200	160	210	1880	37.5

To assure best motor life, fill with fluid and run at moderate load for 5-10 minutes

### Nomenclature

MV	MOUNTING			DISP.	SHAFTS			SHAFT SEALS			SERIES
Code	Desc.	\$	315-800cc	Code	Desc.	\$	Code	Desc.	\$		
-	Square 4-bolt 160mm Spigot	-		C	50mm Straight Keyed	-	U	60 Bar *	-		
C	SAE C 4-bolt 127mm Spigot	-		CO	2.1/4" Straight Keyed	-	* Refer to specifications for performance data				
W	Wheel Mount 180mm Spigot			SH	2.1/8" 16T Splined						
S	Short Motor 140mm Spigot			K	60mm 1:10 Tapered						

Seal Kits - page 167

#### MV Standard Mount MV Series

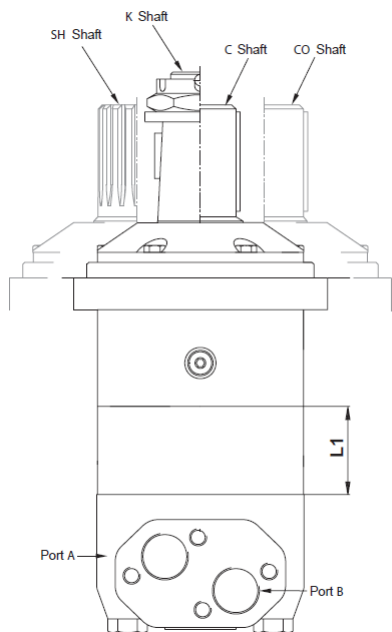

#### MVC MVC Series

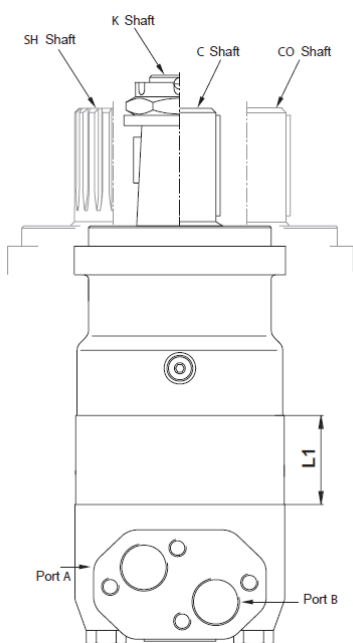

#### MVW MVW Series

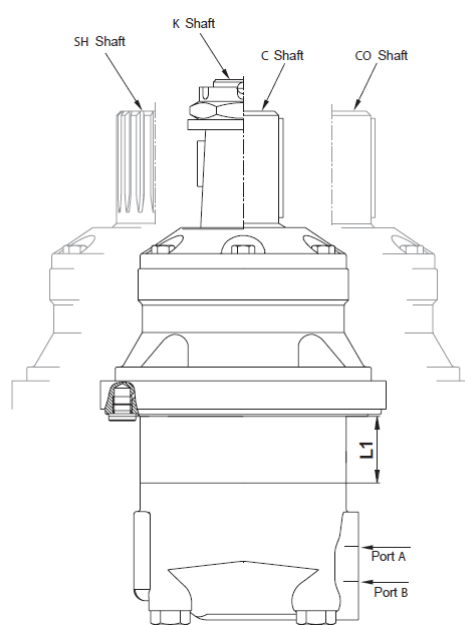

#### - Standard Mount 4-bolt

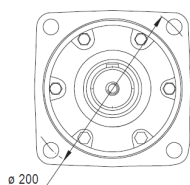

#### C Mount 4-bolt

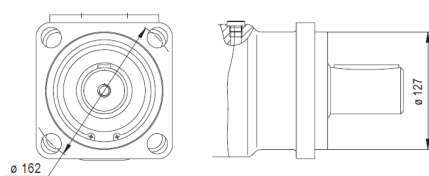

#### W Wheel Mount 4-bolt

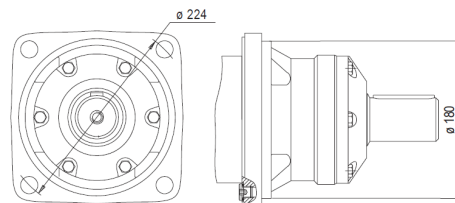

### LB Series Static Torque Disc Brakes

Part #	List Price \$	Brake Input		Brake Output Shaft Mount	Static Torque (Nm)	Opening Pressure Min/Max (Bar)	Min Oil Release (cm <sup>3</sup> )	Max Pressure Drain (Bar)	Weight (Kg)
		Motor Series	Shaft Mount						
<b>NEW</b> LB/288CO-63CO		MP, MR	1" Keyed SAE A 2-bolt	1" Keyed SAE A 2/4-bolt	610-640	23/300	7-8	0.5	10
<b>NEW</b> LB/288SH-63CO		MP, MR	1" 6B Splined SAE A 2-bolt	1" Keyed SAE A 2/4-bolt	610-640	23/300	7-8	0.5	10
<b>NEW</b> LB/288CB-63CB		MP, MR, MH, MS	32mm Straight SAE A 2/4-bolt	32mm Straight SAE A 2/4-bolt	610-640	23/300	7-8	0.5	10
<b>NEW</b> LBS/289-63CB		MSS Short	-	32mm Straight SAE A 2/4-bolt	610-640	23/300	7-8	5	9
<b>NEW</b> LBS/290-63KB		MSS Short	-	35mm 1:10 Tapered Wheel	610-640	23/300	7-8	5	9
<b>NEW</b> LBS/314-130C		MTS Short	-	40mm Straight Keyed 4-bolt Mount	1260-1360	29/300	8-9	5	24
<b>NEW</b> LBS/315-130K		MTS Short	-	45mm 1:10 Tapered Wheel	1260-1360	29/300	8-9	5	25
<b>NEW</b> LBS/316-130C		MVS Short	-	500mm Straight Keyed 4-bolt	1270-1370	29/300	8-9	5	26
<b>NEW</b> LBS/316-130K		MVS Short	-	60mm 1:10 Tapered Wheel	1270-1370	29/300	8-9	5	26

#### LB/288 - Input/Side/Output

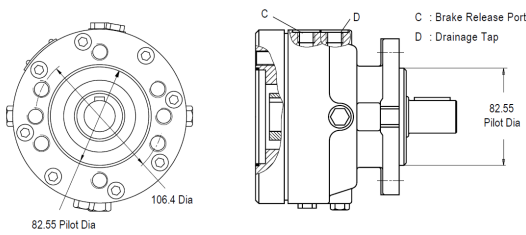

#### Example: Mr Motor + LB288

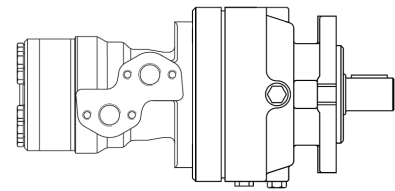

#### LBS289CS -Side/Output

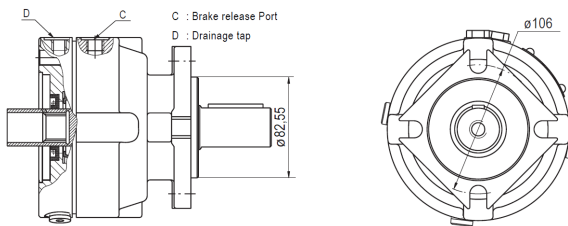

#### LBS290KB -Side/Output

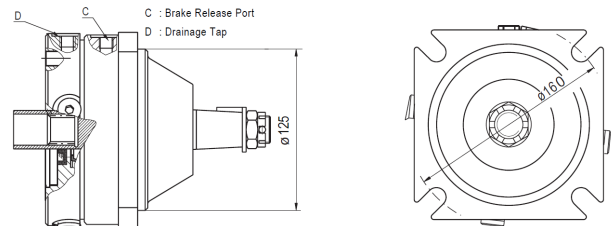

#### LBS314C -Side/Output

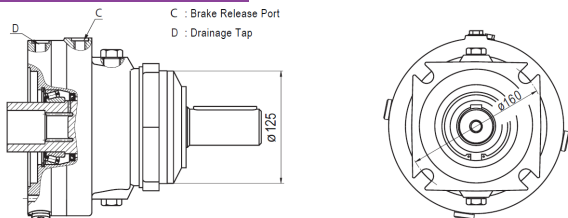

#### LBS315K -Side/Output

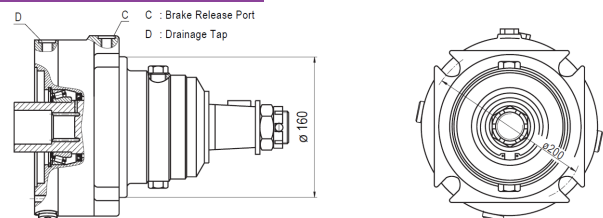

#### LBS316K -Side/Output

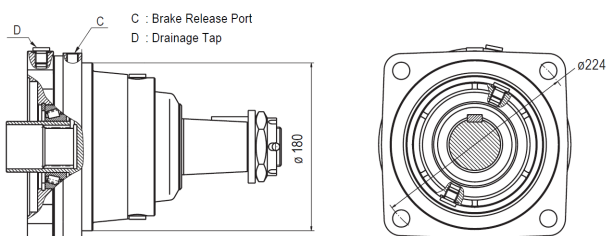

#### Example: MSS Motor + LBS289

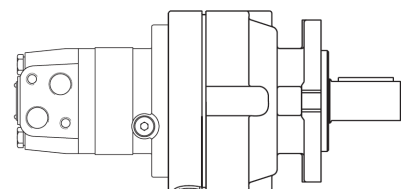

	SEAL KITS		SHAFT SEALS				DUST SEALS		
Motor Series	Part #	List Price \$	Part #	Dimensions (mm)	Pressure Rating Without Drain Line	List Price \$	Part #	Dimensions (mm)	List Price \$
MM	MM-SKD		MM-SSD	17 x 28 x 5.5	140 bar ≤100rpm		MM-DS	23.5 x 17 x 3.4	
	MM-SKV		MM-SSV	17 x 28 x 5.5	140 bar ≤100rpm		MM-DS	23.5 x 17 x 3.4	
MLHM	MLHM-SK		MLHM-SS	17 x 28 x 5.5	140 bar ≤100rpm		MLHM-DS	23.5 x 17 x 3.4	
MP	MP-SKD		MP-SSD	28.56 x 42 x 5.5	150 bar ≤100rpm		MP-DS	28.5 x 35 x 2	
	MPQ-SKD		MPQ-SSD	28.56 x 42 x 5.5	150 bar ≤100rpm		MPQ-DS	28.5 x 35 x 2	
	MP-SKU		MP-SSU	28.56 x 42 x 5.5	200 bar ≤200rpm		MP-DS	28.5 x 35 x 2	
	MPQ-SKU		MPQ-SSU	28.56 x 42 x 5.5	200 bar ≤200rpm		MPQ-DS	28.5 x 35 x 2	
	MP-SKV		MP-SSV	28.56 x 42 x 5.5	150 bar ≤100rpm		MP-DS	28.5 x 35 x 2	
	MP-SKB		MP-SSB	35 x 48 x 5.5	100 bar ≤100rpm		MP-DSB	35 x 42 x 2	
MLHP	MLHP-SKD		MLHP-SSD	28.56 x 42 x 5.5	150 bar ≤100rpm		MLHP-DS	28.5 x 35 x 2	
	MLHP-SKU		MLHP-SSU	28.56 x 42 x 5.5	200 bar ≤200rpm		MLHP-DS	28.5 x 35 x 2	
	MLHPQ-SKU		MLHPQ-SSU	28.56 x 42 x 5.5	200 bar ≤200rpm		MLHPQ-DS	28.5 x 35 x 2	
HP	HP-SKUC		HP-SSUC	28.56 x 42 x 5.5	200 bar ≤200rpm		HP-DS	35 x 28.5 x 2	
	HP-SKUE		HP-SSUE	28.56 x 38 x 4.8	200 bar ≤200rpm		HP-DS	35x28.5x2	
PL	PL-SKU		PL-SSU	35 x 48 x 5.5	100 bar ≤100rpm		PL-DS	35 x 42 x 2	
MR	MR-SKD		MR-SSD	28.56 x 42 x 5.5	150 bar ≤100rpm		MR-DS	28.5 x 35 x 2	
	MRQ-SKD		MRQ-SSD	28.56 x 42 x 5.5	150 bar ≤100rpm		MRQ-DS	28.5 x 35 x 2	
	MR-SKU		MR-SSU	28.56 x 42 x 5.5	200 bar ≤200rpm		MR-DS	28.5 x 35 x 2	
	MRQ-SKU		MRQ-SSU	28.56 x 42 x 5.5	200 bar ≤200rpm		MRQ-DS	28.5 x 35 x 2	
	MR-SKV		MR-SSV	28.56 x 42 x 5.5	150 bar ≤100rpm		MR-DS	25.5 x 35 x 2	
	MR-SKB		MR-SSB	35 x 48 x 5.5	100 bar ≤100rpm		MR-DSB	35 x 42 x 2	
RW	RW-SKU		RW-SSU	35 x 48 x 5.5	200 bar ≤150rpm		RW-DS	35 x 42 x 2	
MLHR	MLHR-SKD		MLHR-SSD	28.56 x 42 x 5.5	150 bar ≤100rpm		MLHR-DS	28.5 x 35 x 2	
	MLHR-SKU		MLHR-SSU	28.56 x 42 x 5.5	200 bar ≤200rpm		MLHR-DS	28.5 x 35 x 2	
	MLHRW-SKB		MLHRW-SSB	35 x 48 x 5.5	100 bar ≤100rpm		MLHRW-DS	35 x 42 x 2	
HR	HR-SKUC		HR-SSUC	28.56 x 42 x 5.5	200 bar ≤200rpm		HR-DS	35 x 28.5 x 2	
	HR-SKUE		HR-SSUE	28.56 x 38 x 4.8	200 bar ≤200rpm		HR-DS	35 x 28.5 x 2	
RL	RL-SKU		RL-SSU	35 x 48 x 5.5	100 bar ≤100rpm		RL-DS	35 x 42 x 2	
MH	MH-SKD		MH-SSD	35 x 48 x 5.5	100 bar ≤100rpm		MH-DS	35 x 42 x 2	
	MH-SKU		MH-SSU	35 x 48 x 5.5	150 bar ≤200rpm		MH-DS	35 x 42 x 2	
HW	HW-SKV		HW-SSV	38.1 x 50 x 5.5	150 bar ≤70rpm		HW-DS	38.1 x 48 x 2	
MS	MS-SKD		MS-SSD	35 x 48 x 5.5	100 bar ≤100rpm		MS-DS	35 x 42 x 2	
	MS-SKU		MS-SSU	35 x 48 x 5.5	150 bar ≤200rpm		MS-DS	35 x 42 x 2	
	MSS-SK								
MLHS	MLHS-SKU		MLHS-SSU	35 x 48 x 5.5	150 bar ≤200rpm		MLHS-DS	35 x 42 x 2	
MYZ	MYZ-SKU		MYZ-SSU	45 x 65 x 5.5	100 bar ≤300rpm		MYZ-DS	45 x 52 x 3	
MT	MT-SKD		MT-SSD	45 x 65 x 7	75 bar ≤150rpm		MT-DS	45 x 52 x 4	
	MT-SKU		MT-SSU	45 x 65 x 4.8	100 bar ≤300rpm		MT-DS	45 x 52 x 3	
	MTS-SK								
MLHT	MLHT-SKU		MLHT-SSU	45 x 65 x 5.5	100 bar ≤300rpm		MLHT-DS	45 x 52 x 3	
MTM	MTM-SKD		MTM-SSD	50 x 70 x 7	75 bar ≤150rpm		MTM-DS	50 x 58 x 4	
	MTM-SKU		MTM-SSU	50 x 70 x 7	100 bar ≤300rpm		MTM-DS	50 x 58 x 4	
MV	MV-SKD		MV-SSD	60 x 80 x 7/6	60 bar ≤100rpm		MV-DS	60 x 72 x 3	
	MV-SKU		MV-SSU	60 x 80 x 7/6	60 bar ≤350rpm				
	MVS-SK								
LB	LB288-SK								
	LBS289/290-SK								
	LBS314/315-SK								
	LBS316-SK								



1800-OILSOL  
1800-645765

<https://oilsolutions.com.au/>

sales@oilsolutions.com.au

### Hydraulic Brake BK2 Series

Part #	List Price \$	Minimum Operating Pressure	Maximum Pressure	Input Shaft	Output Shaft	Minimum Static Torque
BK2-1-430-CCB		17-23 bar	300 bar	1" SAE A	1"	410-450 Nm

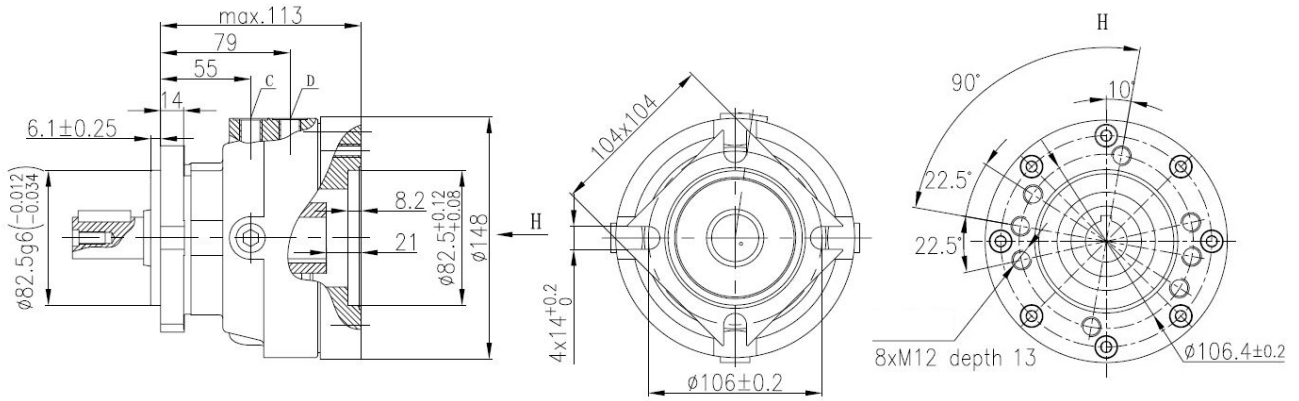

C - drain port, G 1/4", 9mm depth, infuse port in the housing  
 D - brake release port, G 1/4", 9mm depth

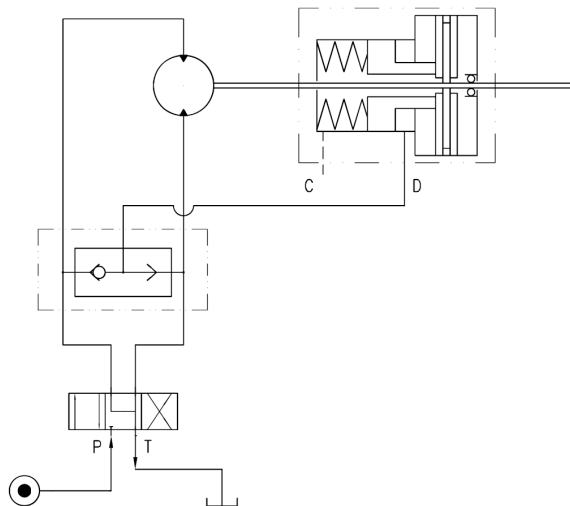

Typical Assembly





### Overcentre Valve with Brake Release Port

Part #	List Price \$	Motor Type	Cartridge	A/B Ports	C Ports	Max. Cont. Flow	Pressure Range	Pilot Ratio
<b>NEW</b> KPBR 250/1/E		MP, MR, MH	Single	1/2" BSPP	1/4" BSPP	60 lpm	60-280 bar	4.25:1
<b>NEW</b> KPBR 250/1/D		MP, MR, MH	Dual	1/2" BSPP	1/4" BSPP	60 lpm	60-280 bar	4.25:1
<b>NEW</b> KPBW 250/1/D		RW, HW	Dual	1/2" BSPP	1/4" BSPP	60 lpm	60-280 bar	4.25:1
<b>NEW</b> KPBS 250/1/E		MS	Single	1/2" BSPP	1/4" BSPP	60 lpm	60-280 bar	4.25:1
<b>NEW</b> KPBS 250/1/D		MS	Dual	1/2" BSPP	1/4" BSPP	60 lpm	60-280 bar	4.25:1
<b>NEW</b> KPBS 250/2/D		MS	Dual	1/2" BSPP	1/4" BSPP	60 lpm	60-280 bar	8:1
<b>NEW</b> KPBT 250/1/E		MT	Single	3/4" BSPP	1/4" BSPP	100 lpm	70-250 bar	4.25:1
<b>NEW</b> KPBT 250/1/D		MT	Dual	3/4" BSPP	1/4" BSPP	100 lpm	70-250 bar	4.25:1
<b>NEW</b> KPBV 250/1/D		MV	Dual	1" BSPP	1/4" BSPP	200 lpm	70-250 bar	4.25:1

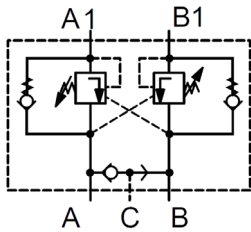

### Cross Line Relief Valve

Part #	List Price \$	Motor Type	Cartridge	Ports	Max. Cont. Flow	Pressure Range
<b>NEW</b> KPER 210		MP, MR, MH	Single	1/2" BSPP	60 lpm	50-210 bar
<b>NEW</b> KPDR 210		MP, MR, MH	Dual	1/2" BSPP	60 lpm	50-210 bar
<b>NEW</b> KPDW 250		RW, HW	Dual	1/2" BSPP	60 lpm	80-250 bar
<b>NEW</b> KPES 210		MS	Single	1/2" BSPP	60 lpm	50-210 bar
<b>NEW</b> KPDS 210		MS	Dual	1/2" BSPP	60 lpm	50-210 bar
<b>NEW</b> KPET 210		MT	Single	3/4" BSPP	120 lpm	80-210 bar
<b>NEW</b> KPDT 210		MT	Dual	3/4" BSPP	120 lpm	80-210 bar
<b>NEW</b> KPDV 250		MV	Dual	1" BSPP	200 lpm	20-250 bar

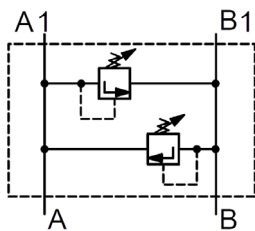

### Overcentre and Crossline Relief Valve combined with Brake Release Port

Part #	List Price \$	Motor Type	Cartridge	A/B Ports	C Ports	Flow	Relief Press.	Overcentre Press.	Pilot Ratio
<b>NEW</b> KPDBR210-250/1/D		MP, MR, MH	Dual	1/2" BSPP	1/4" BSPP	60 lpm	210 bar	250 bar	4.25:1

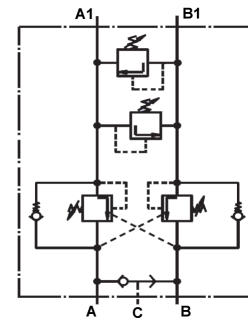

### Shuttle Valve

Part #	List Price \$	Motor Type	A/B Ports	C Ports	Max. Cont. Flow	Max. Cont. Pressure
<b>NEW</b> KPWR		MP, MR, MH	1/2" BSPP	1/4" BSPP	60 lpm	250 bar
<b>NEW</b> KPWS		MS	1/2" BSPP	1/4" BSPP	60 lpm	250 bar
<b>NEW</b> KPWT		MT	3/4" BSPP	1/4" BSPP	100 lpm	250 bar
<b>NEW</b> KPWV		MV	1" BSPP	1/4" BSPP	200 lpm	250 bar

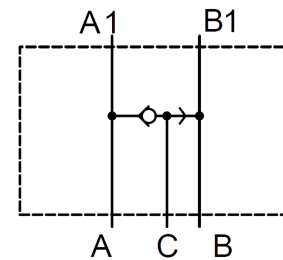

### Handle Operated Directional Control Valve with Relief

Part #	List Price \$	Motor Type	A/B Ports	Max. Cont. Flow	Max. Cont. Pressure Drop
<b>NEW</b> BDR 1205/25A		MP, MR, MH	1/2" BSPP	50 lpm	30-250 bar
<b>NEW</b> BDS 1205/25A		MS	1/2" BSPP	50 lpm	30-250 bar

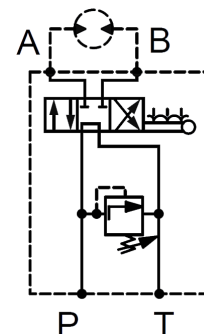

### Cross Line Relief Valve

Part #	List Price \$	Max Flow Rate	Pressure Range	Series	A+B Ports	Bolts
DCF1201		40 lpm	10-140 bar	MP, MR	1/2" BSPP	M8x40 cap screw
DCF1202		40 lpm	20-210 bar	MP, MR	1/2" BSPP	M8x40 cap screw
DCF1203		40 lpm	70-350 bar	MP, MR	1/2" BSPP	M8x40 cap screw
DCM1201		40 lpm	10-140 bar	MSY	1/2" BSPP	M10x40 cap screw
DCM1202		40 lpm	20-210 bar	MSY	1/2" BSPP	M10x40 cap screw
DCM1203		40 lpm	70-350 bar	MSY	1/2" BSPP	M10x40 cap screw



DCF



DCM

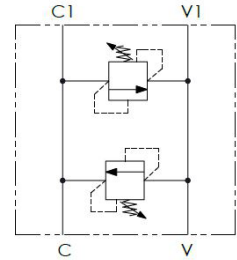

### Shuttle Valve

Part #	List Price \$	Max Flow Rate	Max Pressure	Series	A+B Ports	C Port	Bolts
FSRDB		60 lpm	300 bar	MP, MR	1/2" BSPP	1/4" BSPP	M8x40 cap screw (x4)
FSSDB		60 lpm	300 bar	MSY	1/2" BSPP	1/4" BSPP	M10x40 cap screw (x2)



FSR



FSS

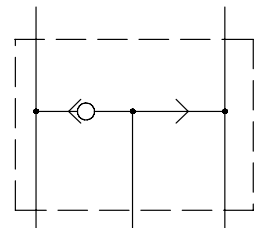

1800-OILSOL  
1800-645765

<https://oilsolutions.com.au/>

[sales@oilsolutions.com.au](mailto:sales@oilsolutions.com.au)

### Counter Balance Valve

Part #	List Price \$	Max Flow Rate	Max Pressure	Series	A+B Ports	C Port	Bolts
FPRDDB		60 lpm	70-250 bar	MP, MR	1/2" BSPP	1/4" BSPP	M8x50 cap screw (x4)
CBDLSFOMS-03		60 lpm	100-350 bar	MSY	1/2" BSPP	1/4" BSPP	M8x80 cap screw (x4)

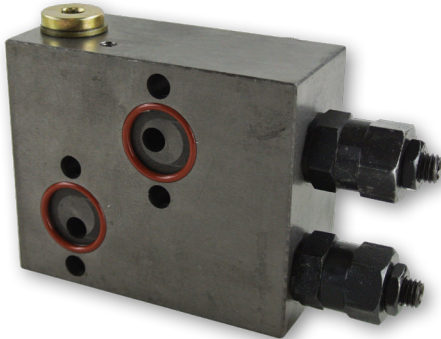

FPR

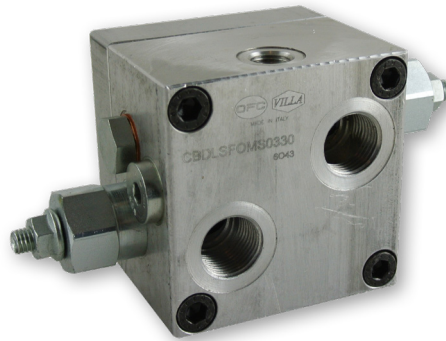

CBDL

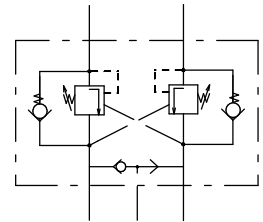

### Dual Counter Balance Valve

Part #	List Price \$	Max Flow Rate	Pressure Range	Series	A+B Ports	Ratio	Bolts
DCVB1201S		60 lpm	30-210 bar	MP, MR	1/2" BSPP	1:4.25	M8x50 Cap Screw (x4)

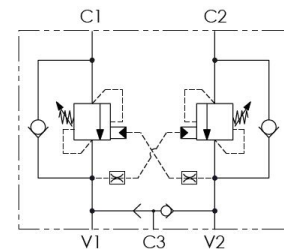

### Single Counter Balance Valve

Part #	List Price \$	Max Flow Rate	Pressure Range	Series	A+B Ports	Ratio	Bolts
SCVB1201S		60 lpm	30-210 bar	MP, MR	1/2" BSPP	1:4.25	M8x50 Cap Screw (x4)

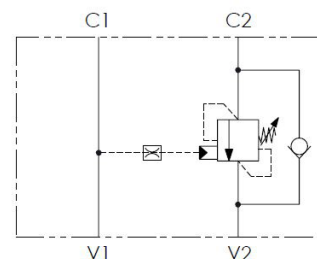
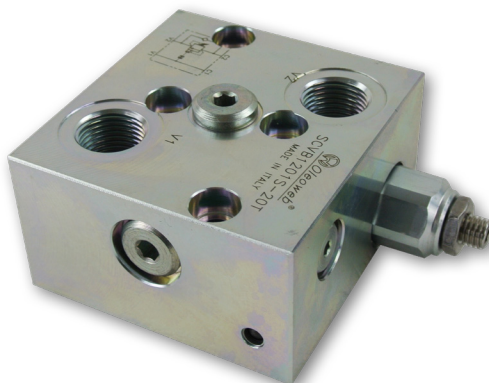

# Hydraulics Network



OIL SOLUTIONS

1800-OILSOL  
1800-645765

<https://oilsolutions.com.au/>

[sales@oilsolutions.com.au](mailto:sales@oilsolutions.com.au)

## MELBOURNE

### VICTORIA

- 📍 23 Quinlan Road, Epping, VIC 3076
- ✉️ [sales@hydraulicsnetwork.com.au](mailto:sales@hydraulicsnetwork.com.au)
- ☎️ 03 9399 8957

## BRISBANE

### QUEENSLAND

- 📍 29 Annie Street, Coopers Plains, QLD 4108
- ✉️ [salesqld@hydraulicsnetwork.com.au](mailto:salesqld@hydraulicsnetwork.com.au)
- ☎️ 07 3277 5969

[www.hydraulicsnetwork.com.au](http://www.hydraulicsnetwork.com.au)

AUSTRALIAN-OWNED  
INDEPENDENT HYDRAULICS WHOLESALER