

Axial piston variable pump A10VO Series 52 and 53

Americas



- ▶ For machines with medium pressure requirements
- ▶ Sizes 10 to 100
- ▶ Nominal pressure 3600 psi (250 bar)
- ▶ Maximum pressure 4550 psi (315 bar)
- ▶ Open circuit

Features

- ▶ Variable pump with axial piston rotary group in swashplate design for hydrostatic drives in open circuit.
- ▶ Flow is proportional to drive speed and displacement.
- ▶ The flow can be infinitely varied by adjusting the swashplate angle.
- ▶ Stable bearing for long service life
- ▶ High permissible drive speed
- ▶ Favorable power-to-weight ratio – compact dimensions
- ▶ Low noise
- ▶ Excellent suction characteristics
- ▶ Electro-hydraulic pressure control
- ▶ Power control
- ▶ Electro-proportional swivel angle control
- ▶ Short control response times

Contents

Type code series 52 and 53	2
Hydraulic fluids	7
Working pressure range	9
Technical data	10
DR – Pressure controller	14
DRG – Pressure controller, remotely controlled	15
DRF (DFR) / DRS (DFR1)... – press. flow controller	16
LA... – Pressure, flow and power controller	18
LA... – Variations	19
ED – Electrohydraulic pressure control	20
ER – Electrohydraulic pressure control	22
EP – Electro-proportional control	23
EK – Electro-proportional control with contr. cut-off	24
EP(K).DF / EP(K).DS / .. – with press. flow controller	25
EP.ED / EK.ED – with elec.-hydr. pressure control	26
Dimensions, size 10 to 100	27
Dimensions, through drive	69
Overview of mounting options	73
Combination pumps A10VO + A10VO	74
Connector for solenoids	75
Installation instructions	76
Project planning notes	79
Safety instructions	80

Type code series 52

01	02	03	04	05	06	07	08	09	10	11	12
A10V(S)	O			/	52	-	V				

Axial piston unit										10	28	45	60	85	
01	Swashplate design, variable, nominal pressure 3600 psi (250 bar), maximum pressure 4450 psi (315 bar)								●	-	-	-	-	A10VS	
															A10V

Operating mode														
02	Pump, open circuit													O

Size (NG)															
03	Geometric displacement, see table of values on page 10										10	28	45	60	85

Control device															
04	Pressure controller	hydraulic													DR
	with flow controller	hydraulic	X-T open												DFR
			X-T plugged	with flushing function											DFR1
				without flushing function											DRSC
	with pressure cut-off	hydraulic	remote controlled												DRG
		electric	negative control		$U = 12\text{ V}$										ED71
					$U = 24\text{ V}$										ED72
		electric	positive control		$U = 12\text{ V}$										ER71
					$U = 24\text{ V}$										ER72
		Differential pressure control		electric control (negative control)											EF..¹⁾

Series										10	28	45	60	85
05	Series 5, index 2								●	●	●	●	●	52

Direction of rotation															
06	Viewed on drive shaft													clockwise	R
														counter-clockwise	L

Sealing material														
07	FKM (fluoroelastomer)													V

Drive shaft															
08	Splined shaft ISO 3019-1	Standard shaft													S
		similar to shaft "S" however for higher torque													R
		reduced diameter, limited suitability for through drive													U
			similar to shaft "U", however for higher torque only conditionally suitable for mounting with through drive. For mounting options, see page 73												W
	Parallel keyed shaft ISO 3019-1 limited suitability for through drive														K
	Tapered with Woodruff key														C

Mounting flange															
09	ISO 3019-1 (SAE)													2-hole	C
														4-hole	D

1) See data sheet 92709 for precise specification

01	02	03	04	05	06	07	08	09	10	11	12
A10V(S)	O		/	52		-	V				

Working port

						10	28	45	60	85		
10	SAE flange ports	rear				not for through drive	-	●	●	●	●	61
	Fastening thread						-	●	●	●	●	62
	UNC	laterally opposite				for through drive	-	●	●	●	●	
	Threaded port	rear				not for through drive	●	●	●	-	-	64
	UNF											

Through drive (for mounting options, see page 73)

11	Flange ISO 3019-1	Hub for splined shaft ¹⁾										
	Diameter	Diameter										
	without through drive						●	●	●	●	●	N00
	82-2 (A)	5/8 in		9T 16/32DP			-	●	●	●	●	K01
		3/4 in		11T 16/32DP			-	●	●	●	●	K52
	101-2 (B)	7/8 in		13T 16/32DP			-	●	●	●	●	K68
		1 in		15T 16/32DP			-	-	●	●	●	K04
	127-4 (C)	1 1/4 in		14T 12/24DP			-	-	-	●	●	K15
		1 1/2 in		17T 12/24DP			-	-	-	-	●	K16
	127-2 (C)	1 1/4 in		14T12/24DP			-	-	-	-	●	K07
		1 1/2 in		17T 12/24DP			-	-	-	-	●	K24

Connector for solenoids

12	Without connector (without solenoid, only for hydraulic controls, without signs)						●	●	●	●	●	
	DEUTSCH - molded connector, 2-pin, without suppressor diode (for electric control)						-	●	●	●	●	P

● = Available ○ = On request - = Not available

Notice

- ▶ Observe the general project planning notes on page 79 and the project planning notes regarding each control device.
- ▶ In addition to the type code, please specify the relevant technical data.

¹⁾ In accordance with ANSI B92.1a

6 **A10VO Series 52 and 53** (Americas) | Axial piston variable pump
Type code series 53

01	02	03	04	05	06	07	08	09	10	11	12
A10V	O		/	53		-	V				

Through drive (for mounting options, see page 73)

11	Flange ISO 3019-1	Hub for splined shaft ²⁾								
	Diameter	Diameter								
	without through drive									N00
82-2 (A)		5/8 in	9T 16/32DP							K01
		3/4 in	11T 16/32DP							K52
101-2 (B)		7/8 in	13T 16/32DP	-	●	●	●	●	●	K68
		1 in	15T 16/32DP	-	-	●	●	●	●	K04
127-4 (C)		1 1/4 in	14T 12/24DP	-	-	-	●	●	●	K15
		1 1/2 in	17T 12/24DP	-	-	-	-	-	●	K16
127-2 (C)		1 1/4 in	14T12/24DP	-	-	-	-	-	●	K07
		1 1/2 in	17T 12/24DP	-	-	-	-	-	●	K24

Connector for solenoids

12	Without connector (without solenoid, only for hydraulic controls, without signs)	●	●	●	●	●	●	●	
	DEUTSCH - molded connector, 2-pin, without suppressor diode (for electric control)	●	●	●	●	●	●	●	P

● = Available ○ = On request - = Not available

Notice

- ▶ Note the project planning notes on page 79.
- ▶ In addition to the type code, please specify the relevant technical data when placing your order.

²⁾ In accordance with ANSI B92.1a

Hydraulic fluids

The A10VO variable pump is designed for operation with HLP mineral oil according to DIN 51524.

See the following data sheets for application instructions and requirements for hydraulic fluids before the start of project planning:

- ▶ 90220: Hydraulic fluids based on mineral oils and related hydrocarbons
- ▶ 90221: Environmentally acceptable hydraulic fluids

Selection of hydraulic fluid

Bosch Rexroth evaluates hydraulic fluids on the basis of the Fluid Rating according to the technical data sheet 90235.

Hydraulic fluids with positive evaluation in the Fluid Rating are provided in the following technical data sheet:

- ▶ 90245: Bosch Rexroth Fluid Rating List for Rexroth hydraulic components (pumps and motors)

The hydraulic fluid should be selected so that the operating viscosity in the operating temperature range is within the optimum range (ν_{opt} ; see selection diagram).

Viscosity and temperature of hydraulic fluids

	Viscosity	Shaft seal	Temperature ²⁾	Remarks
Cold start	$\nu_{max} \leq 1600$ cSt (mm ² /s)	FKM	$\vartheta_{St} \geq -13^{\circ}\text{F}$ (-25 °C)	$t \leq 3$ min, without load ($p \leq 435$ psi (50 bar)), $n \leq 1000$ rpm Permissible temperature difference between axial piston unit and hydraulic fluid in the system maximum 45 °F (25 K)
Warm-up phase	$\nu = 1600 \dots 400$ cSt (mm ² /s)			$t \leq 15$ min, $p \leq 0.7 \times p_{nom}$ and $n \leq 0.5 \times n_{nom}$
Continuous operation	$\nu = 400 \dots 10$ cSt (mm ² /s) ¹⁾	FKM	$\vartheta \leq +230^{\circ}\text{F}$ (+110 °C)	Measured at port L_x
	$\nu_{opt} = 36 \dots 16$ cSt (mm ² /s)			Optimal operating viscosity and efficiency range
Short-term operation	$\nu_{min} = 10 \dots 7$ cSt (mm ² /s)	FKM		$t \leq 3$ min, $p \leq 0.3 \times p_{nom}$, measured at port L_x

▼ Selection diagram

Maximum permissible viscosity on cold start

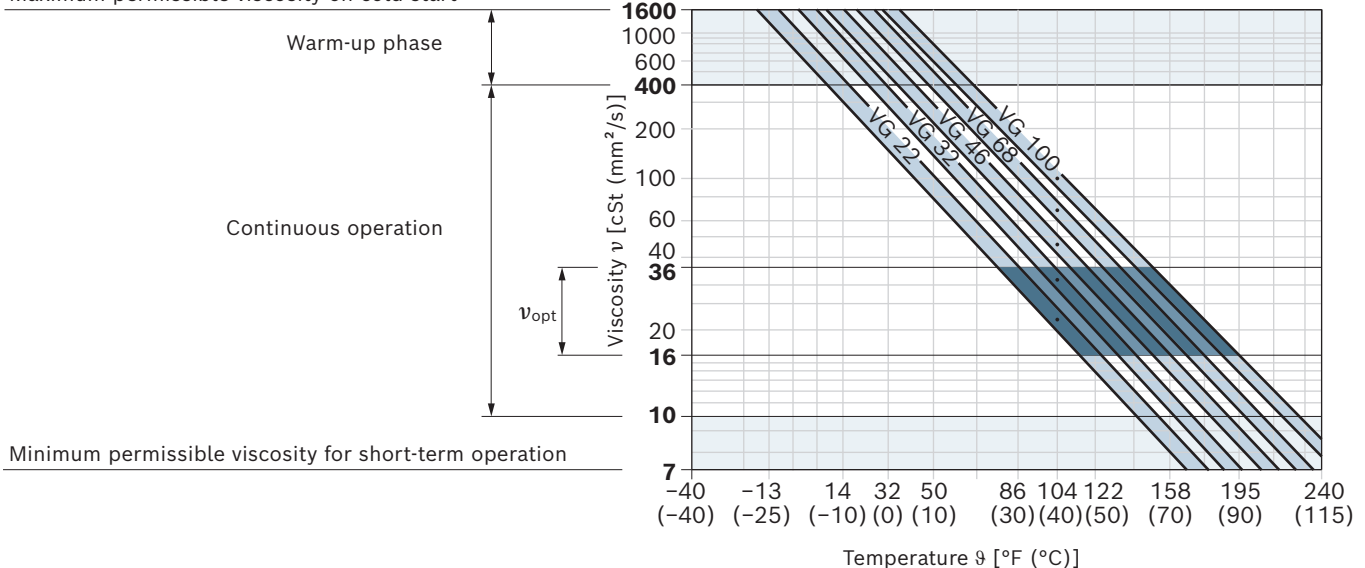

1) This corresponds, for example on the VG 46, to a temperature range of +39 °F to 113 °F (+4 °C to +85 °C) (see selection diagram)

2) If the temperature at extreme operating parameters cannot be adhered to, please contact us.

3) For applications in the low-temperature range, please contact us.

Filtration of the hydraulic fluid

Finer filtration improves the cleanliness level of the hydraulic fluid, which increases the service life of the axial piston unit.

A cleanliness level of at least 20/18/15 is to be maintained according to ISO 4406

At a hydraulic fluid viscosity of less than 10 cSt (mm^2/s) (e.g. due to high temperatures during short-term operation),

at the drain port, a cleanliness level of at least 19/17/14 under ISO 4406 is required.

For example, viscosity corresponds to 10 cSt (mm^2/s)

at:

- HLP 32 a temperature of 163 °F (73°C)
- HLP 46 a temperature of 185°F (85 °C)

Working pressure range

Pressure at working port B		Definition
Nominal pressure p_{nom}	3600 psi (250 bar)	The nominal pressure corresponds to the maximum design pressure.
Maximum pressure p_{max}	4550 psi (315 bar)	The maximum pressure corresponds to the maximum working pressure within a single operating period. The sum of single operating periods must not exceed the total operating period.
Single operating period	2.5 ms	
Total operating period	300 h	
Minimum pressure $p_{B abs}$ (high-pressure side)	145 psi (10 bar)	Minimum pressure on the high-pressure side (B) which is required in order to prevent damage to the axial piston unit.
Rate of pressure change $R_{A max}$	232000 psi/s (16000 bar/s)	Maximum permissible pressure build-up and reduction speed during a pressure change across the entire pressure range.
Pressure at suction port S (inlet)		
Minimum pressure $p_{S min}$	Standard 12 psi (0.8 bar abs.)	Minimum pressure at suction port S (inlet) which is required to prevent damage to the axial piston unit. The minimum pressure depends on the rotational speed and displacement of the axial piston unit.
Maximum pressure $p_{S max}$	75 psi (5 bar abs.)	
Leakage pressure at port L, L ₁ , L ₂		
Maximum pressure $p_{L max}$	30 psi (2 bar)	Maximum 7.5 psi (0.5 bar) higher than inlet pressure at port S, but not higher than $p_{L max}$. The leakage pressure must always exceed the ambient pressure. A case drain line to the reservoir is required.
Pilot pressure port X with external high pressure		
Maximum pressure p_{max}	4550 psi (315 bar)	When designing all control lines with external high pressure, the values for the rate of pressure change, maximum single operating period and total operating period applicable to port B must not be exceeded.

Notice

Working pressure range applies when using hydraulic fluids based on mineral oils. Please contact us for values for other hydraulic fluids.

▼ Maximum permissible rotational speed (speed limit)

Permissible speed by increasing inlet pressure p_{abs} at suction opening S or at $V_g \leq V_{gmax}$

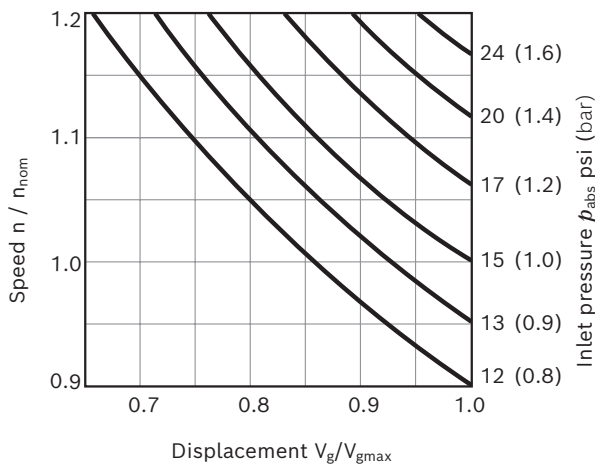

▼ Pressure definition

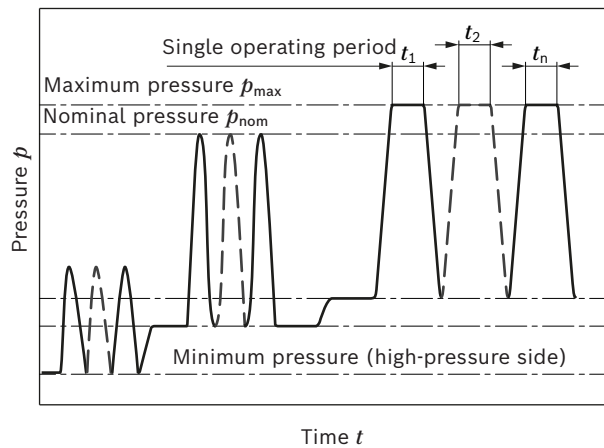

Total operating period = $t_1 + t_2 + \dots + t_n$

▼ Rate of pressure change $R_{A max}$

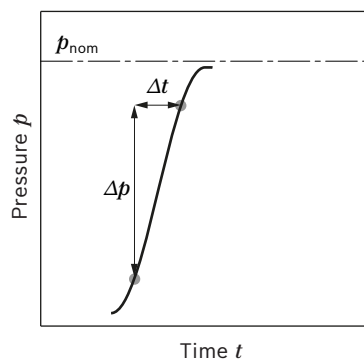

Technical data

Size	NG	10	18	28	45	60	63	72	85	100		
Displacement, geometric, per revolution	V_g	in ³ (cm ³)	0.64 (10.5)	1.10 (18)	1.75 (28)	2.75 (45)	3.66 (60)	3.84 (63)	4.39 (72)	5.18 (85)	6.10 (100)	
Maximum rotational speed ¹⁾	at $V_{g \max}$	n_{nom}	rpm	3600	3300	3000	2600 ²⁾	2700	2600	2600	2500	2300
	at $V_g < V_{g \max}$	$n_{\text{max perm}}$	rpm	4320	3960	3600	3120	3140	3140	3140	3000	2500
Flow	at n_{nom} and $V_{g \max}$	q_v	gpm (l/min)	9.7 (37)	15.6 (59)	22 (84)	31 (117)	42 (162)	43 (163)	49.4 (187)	55 (212)	60 (230)
	at $n_E = 1500$ rpm	q_{vE}	gpm (l/min)	4 (15)	7.1 (27)	1.1 (42)	18 (68)	24 (90)	25.1 (95)	28.5 (108)	34 (128)	39 (150)
Power	at n_{nom} , $V_{g \max}$ and $\Delta p = 3600$ psi (250 bar)	P	HP (kW)	22 (16)	34 (25)	47 (35)	65 (49)	88 (65)	90 (68)	103 (77)	119 (89)	130 (96)
	at $n_E = 1500$ rpm	P_E	HP (kW)	9.4 (7)	15 (11)	24 (18)	38 (28)	50 (37)	52 (39)	60 (45)	71 (53)	84 (62)
Torque	at $V_{g \max}$ and $\Delta p = 3600$ psi (250 bar)	M	lb-ft (Nm)	31 (42)	52 (71)	82 (111)	132 (179)	175 (238)	184 (250)	211 (286)	247 (338)	293 (398)
	at $V_{g \max}$ and $\Delta p = 1440$ psi (100 bar)	M	lb-ft (Nm)	13 (17)	21 (29)	33 (45)	53 (72)	70 (95)	74 (100)	84 (114)	102 (135)	117 (159)
Rotary stiffness of drive shaft	S	c	lb-ft/rad (Nm/rad)	6760 (9200)	8082 (11000)	16400 (22300)	27560 (37500)	48100 (65500)	48100 (65500)	48100 (65500)	105100 (143000)	105100 (143000)
	R	c	lb-ft/rad (Nm/rad)	– (–)	10870 (14800)	19400 (26300)	30240 (41000)	51200 (69400)	51200 (69400)	51200 (69400)	112773 (152900)	112773 (152900)
	U	c	lb-ft/rad (Nm/rad)	5020 (6800)	5870 (8000)	12317 (16700)	22130 (30000)	36290 (49200)	36290 (49200)	36290 (49200)	75900 (102900)	75900 (102900)
	W	c	lb-ft/rad (Nm/rad)	– (–)	– (–)	14678 (19900)	25370 (34400)	39830 (54000)	39830 (54000)	39830 (54000)	86960 (117900)	86960 (117900)
	K	c	lb-ft/rad (Nm/rad)	7965 (10800)	9810 (13300)	19770 (26800)	32380 (43900)	54506 (73900)	54506 (73900)	54506 (73900)	120518 (163400)	120518 (163400)
	C	c	lb-ft/rad (Nm/rad)	– (–)	– (–)	⁴⁾	⁴⁾	⁴⁾	– (–)	– (–)	⁴⁾	– (–)
Moment of inertia for rotary group	J_{TW}	lbs-ft ² (kgm ²)	0.0142 (0.0006)	0.2207 (0.0009)	0.0403 (0.0017)	0.0783 (0.003)	0.1329 (0.0056)	0.1329 (0.0056)	0.1329 (0.0056)	0.2848 (0.012)	0.2848 (0.012)	
Maximum angular acceleration ³⁾	α	rad/s ²	8000	6800	5500	4000	3300	3300	3300	2700	2700	
Case volume	V	gal (L)	0.05 (0.2)	0.06 (0.25)	0.08 (0.3)	0.13 (0.5)	0.21 (0.8)	0.21 (0.8)	0.21 (0.8)	0.26 (1)	0.26 (1)	
Weight without through drive (approx.)	m	lbs (kg)	17 (8)	25 (11.5)	33 (15)	40 (18)	48.5 (22)	48.5 (22)	48.5 (22)	79 (36)	79 (36)	
Weight with through drive (approx.)		lbs (kg)	– (–)	28.6 (13)	40 (18)	53 (24)	62 (28)	62 (28)	62 (28)	99 (45)	99 (45)	

1) The values are applicable:
 – At an abs. pressure $p_{\text{abs}} = 15$ psi (1 bar) at the suction port **S**
 – for the optimum viscosity range from $\nu_{\text{opt}} = 36$ to 16 cSt (mm²/s)
 – with hydraulic fluid on the basis of mineral oils

2) See diagram on page 9 at speed increase up to $n_{\text{max perm}}$.

3) The data are valid for values between the minimum required and maximum permissible rotational speed. It applies for external stimuli (e.g. diesel engine 2 to 8 times rotary frequency, cardan shaft twice the rotary frequency). The limit value is only valid for a single pump. The load capacity of the connection parts must be considered.

4) On Request

Determining the operating characteristics		
Flow	$q_v = \frac{V_g \times n \times \eta_v}{231 (1000)}$	[gpm (l/min)]
Torque	$M = \frac{V_g \times \Delta p}{24 (20) \times \pi \times \eta_{mh}}$	[lb-ft (Nm)]
Power	$P = \frac{2 \pi \times M \times n}{33000 (60000)} = \frac{q_v \times \Delta p}{1714 (600) \times \eta_t}$	[HP (kW)]

Key

- V_g Displacement per revolution [in³ (cm³)]
- Δp Differential pressure [psi (bar)]
- n Rotational speed [rpm]
- η_v Volumetric efficiency
- η_{hm} Hydraulic-mechanical efficiency
- η_t Total efficiency ($\eta_t = \eta_v \times \eta_{hm}$)

Notice

- ▶ Theoretical values, without efficiency and tolerances; values rounded
- ▶ Operation above the maximum values or below the minimum values may result in a loss of function, a reduced service life or in the destruction of the axial piston unit. Bosch Rexroth recommends checking the load by means of experiment or calculation / simulation and comparison with the permissible values.

Permissible radial and axial forces on the drive shaft

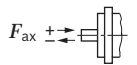
Size	NG	10	18	28	45	60/63	72	85	100	
Radial force maximum at a/2	 $\pm F_{q \max}$	lbf (N)	56 (250)	78 (350)	270 (1200)	337 (1500)	382 (1700)	337 (1500)	450 (2000)	450 (2000)
Axial force maximum	 $+ F_{ax \max}$	lbf (N)	90 (400)	157 (700)	225 (1000)	337 (1500)	450 (2000)	337 (1500)	675 (3000)	675 (3000)

Notice

► The values given are maximum values and do not apply to continuous operation. All loads of the drive shaft reduce the bearing service life.

Permissible input and through-drive torques

Size		10	18	28	45	60/63	72	85	100	
Torque at $V_{g \max}$ and $\Delta p = 3600 \text{ psi (250 bar)}^1$	M_{max}	lbft (Nm)	31 (42)	52 (71)	82 (111)	132 (179)	184 (250)	211 (286)	247 (338)	293 (398)
Input torque at drive shaft, maximum ²⁾										
S	$M_{E \max}$	lb-ft (Nm)	93 (126)	91 (124)	146 (198)	235 (319)	464 (630)	464 (630)	853 (1157)	853 (1157)
	DIA	inch	3/4	3/4	7/8	1	1 1/4	1 1/4	1 1/2	1 1/2
R	$M_{E \max}$	lb-ft (Nm)	– (–)	118 (160)	184 (250)	295 (400)	479 (650)	479 (650)	895 (1215)	895 (1215)
	DIA	inch	–	3/4	7/8	1	1 1/4	1 1/4	1 1/2	1 1/2
U	$M_{E \max}$	lb-ft (Nm)	44 (60)	43 (59)	77 (105)	139 (188)	226 (306)	226 (306)	463 (628)	463 (628)
	DIA	inch	5/8	5/8	3/4	7/8	1	1	1 1/4	1 1/4
W	$M_{E \max}$	lb-ft (Nm)	– (–)	– (–)	103 (140)	162 (220)	292 (396)	282 (383)	479 (650)	479 (650)
	DIA	inch	–	–	3/4	7/8	1	1	1 1/4	1 1/4
K	$M_{E \max}$	lb-ft (Nm)	78 (106)	76 (104)	107 (145)	156 (212)	325 (441)	325 (441)	553 (750)	553 (750)
	DIA	inch	3/4	3/4	7/8	1.000	1 1/4	1 1/4	1 1/2	1 1/2
C	$M_{E \max}$	lb-ft (Nm)	– (–)	– (–)	107 (145)	156 (212)	325 (441)	– (–)	553 (750)	– (–)
Maximum through-drive torque										
S	$M_{D \max}$	lb-ft (Nm)	– (–)	80 (108)	118 (160)	235 (319)	357 (484)	357 (484)	515 (698)	515 (698)
R	$M_{D \max}$	lb-ft (Nm)	– (–)	89 (120)	130 (176)	270 (365)	357 (484)	357 (484)	515 (698)	515 (698)
U	$M_{D \max}$	lb-ft (Nm)	– (–)	43 (59)	77 (105)	139 (188)	226 (306)	226 (306)	463 (628)	463 (628)
W	$M_{D \max}$	lb-ft (Nm)	– (–)	– (–)	103 (140)	162 (220)	292 (396)	282 (383)	479 (650)	479 (650)
K	$M_{D \max}$	lb-ft (Nm)	– (–)	76 (104)	107 (145)	156 (212)	325 (441)	325 (441)	– (–)	553 (750)

1) Efficiency not considered

2) For drive shafts with no radial force

▼ **Distribution of torques**

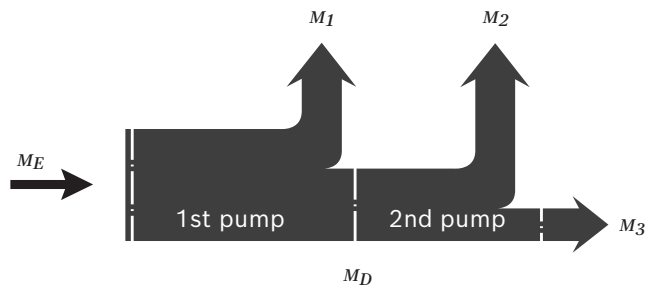

Torque at 1st pump	M_1
Torque at 2nd pump	M_2
Torque at 3rd pump	M_3
Input torque	$M_E = M_1 + M_2 + M_3$
	$M_E < M_{E \max}$
Through-drive torque	$M_D = M_2 + M_3$
	$M_D < M_{D \max}$

DR – Pressure controller

The pressure controller limits the maximum pressure at the pump outlet within the control range of the variable pump. The variable pump only supplies as much hydraulic fluid as is required by the consumers. If the working pressure exceeds the pressure command value at the pressure valve, the pump will regulate to a smaller displacement to reduce the control differential.

- ▶ Basic position in depressurized state: $V_{g \max}$.
- ▶ Setting range¹⁾ for pressure control 510 to 3600 psi (35 to 250 bar).
Standard is 3600 psi (250 bar).

▼ Characteristic curve DR

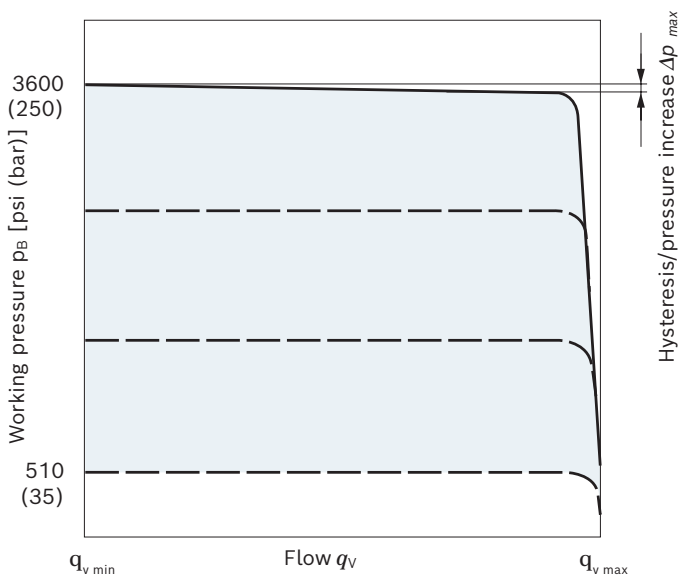

Characteristic curve valid for $n_1 = 1500$ rpm and $\vartheta_{\text{fluid}} = 120$ °F (50 °C).

▼ Circuit diagram DR

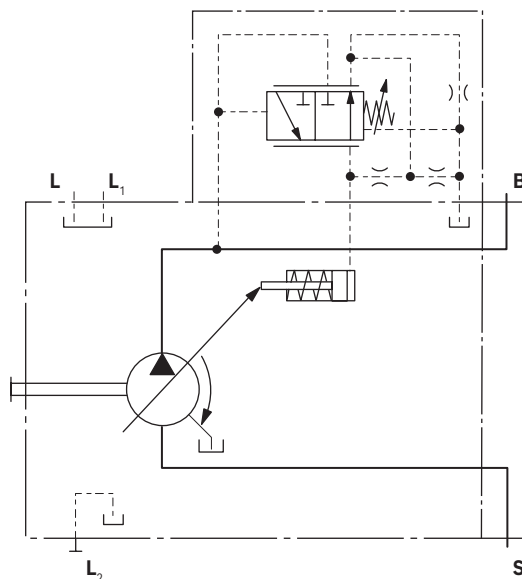

Controller data

Size	10	18	28	45	60	72	85	100	
Pressure increase	Δp [psi (bar)]	87 (6)	87 (6)	87 (6)	87 (6)	115 (8)	115 (8)	175 (12)	200 (14)
Hysteresis and Repeat accuracy	Δp [psi (bar)]	maximum 45 (3)							
Pilot fluid consumption	gpm (l/min)	maximum approx. 0.8 (3)							

¹⁾ In order to prevent damage to the pump and the system, the permissible setting range must not be exceeded.
The range of possible settings at the valve is higher.

DRG – Pressure controller, remotely controlled

For the remote controlled pressure controller, the LS pressure limitation is performed using a separately arranged pressure relief valve. Therefore, any pressure control value under the pressure set on the pressure controller can be regulated. Pressure controller DR see page 14.

A pressure relief valve is externally piped to port **X** for remote control. This relief valve is not included in the scope of delivery of the DRG control.

When there is differential pressure Δp at the control valve and with the standard setting on the remote controlled pressure cut-off of 290 psi (20 bar), the amount of control fluid at the port is **X** approx. 0.4 gpm (1.5 l/min). If another setting is required (range from 145 to 320 psi (10 to 22 bar)) please state in plain text.

As a separate pressure relief valve (**1**) we recommend:

- ▶ a direct operated, hydraulic or electric proportional one, suitable for the control fluid mentioned above.

The maximum line length should not exceed 6.6 ft (2 m).

- ▶ Basic position in depressurized state: $V_{g \max}$.
- ▶ Setting range¹⁾ for pressure control 510 to 3600 psi (35 to 250 bar) (**3**).
Standard is 3600psi (250 bar).
- ▶ Setting range for differential pressure 145 to 320 psi (10 up to 22 bar) (**2**).
Standard is 290 psi (20 bar).

Unloading on port **X** to the reservoir results in a zero stroke pressure ("standby") pressure which lies about 15 to 30 psi (1 to 2 bar) higher than the differential pressure Δp , however, other system influences are not taken into account.

▼ Characteristic curve DRG

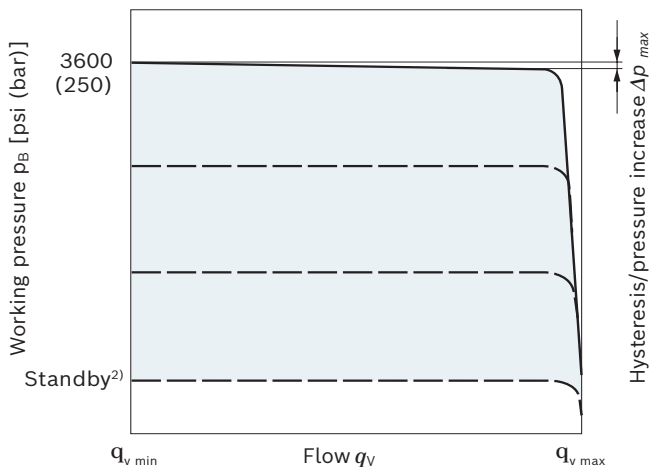

Characteristic curve valid for $n_1 = 1500$ rpm and $\vartheta_{\text{fluid}} = 120$ °F (50 °C).

▼ Circuit diagram DRG

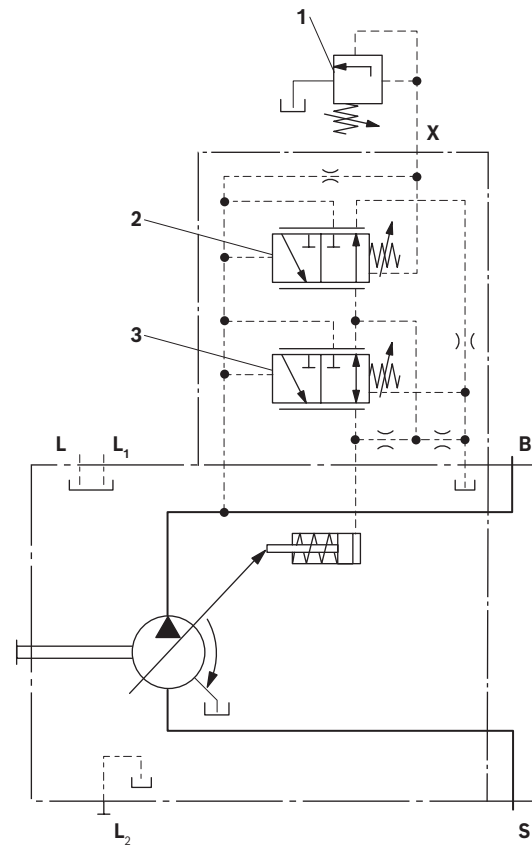

- 1** The separate pressure relief valve and the line are not included in the scope of delivery.
- 2** Remote controlled pressure cut-off (**G**)
- 3** Pressure controller (**DR**)

Controller data

Size		10	18	28	45	60 63	72	85	100	
Pressure Δp [psi (bar)] increase		87 (6)	87 (6)	87 (6)	87 (6)	115 (8)	115 (8)	175 (12)	200 (14)	
Hysteresis and Repeat accuracy Δp [bar]		maximum 45 (3)								
Pilot fluid consumption	gpm (l/min)	maximum approx. 1.2 (4.5)								

- ¹⁾ In order to prevent damage to the pump and the system, the permissible setting range must not be exceeded. The range of possible settings at the valve is higher.
- ²⁾ Zero stroke pressure from pressure setting Δp on controller (**2**)

DRF (DFR) / DRS (DFR1) / DRSC – pressure flow controller

In addition to the pressure controller function (see page 14), an adjustable orifice (e.g. directional valve) is used to adjust the differential pressure upstream and downstream of the orifice. This is used to control the pump flow. The pump flow is equal to the actual hydraulic fluid quantity required by the consumer. With all controller combinations, the V_g reduction has priority.

- ▶ Basic position in depressurized state: $V_{g \max}$.
- ▶ Setting range¹⁾ to 3600 psi (250 bar).
- ▶ DR pressure controller data see page 14

▼ Characteristic curve DRF (DFR) / DRS (DFR1) / DRSC

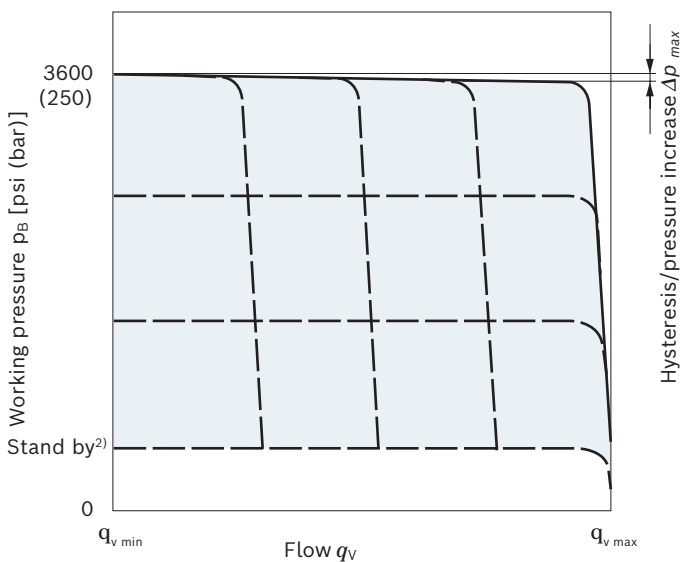

▼ Characteristic curve at variable rotational speed

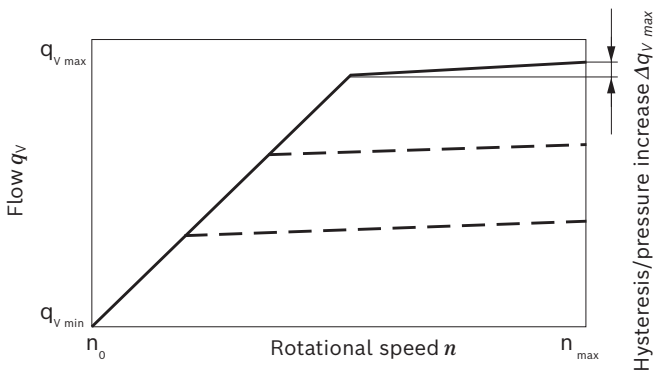

Characteristic curves valid for $n_1 = 1500$ rpm and $\vartheta_{\text{fluid}} = 120$ °F (50 °C).

- 1) In order to prevent damage to the pump and the system, the permissible setting range must not be exceeded. The range of possible settings at the valve is higher.
- 2) Zero stroke pressure from differential pressure setting Δp on controller (2)

Connection options at port **B**
 (not included in the scope of delivery)

LS mobile control blocks	Data sheets
M4-12	64276
M4-15	64283
LUDV mobile control blocks	
M6-15	64284
M7-22	64295

▼ Circuit diagram DRF (DFR)

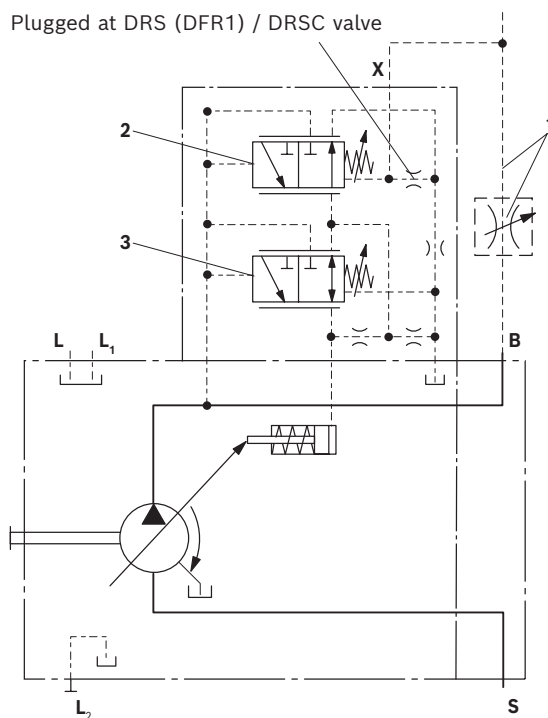

- 1 The metering orifice (control block) and the line are not included in the scope of delivery.
- 2 Flow controller (FR).
- 3 Pressure controller (DR)

Notice

The DRS (DFR1) and DRSC versions have no unloading from **X** to the reservoir.

The LS must thus be unloaded in the system.

Because of the flushing function sufficient unloading of the flow controller in DRS (DFR1) control valve **X**-line must also be provided.

If this unloading of the **X** line cannot be ensured, the DRSC control valve must be used.

For further information see page 17

Differential pressure Δp :

- ▶ Standard setting: 200 psi (14 bar)
 If another setting is required, please state in clear text.
- ▶ Setting range: 200 to 320 psi (14 to 22 bar)

Unloading on port **X** to the reservoir results in a zero stroke pressure ("standby") pressure which lies about 15 to 30 psi (1 to 2 bar) higher than the differential pressure Δp , however, other system influences are not taken into account.

Controller data

- ▶ DR pressure controller data see page 14
- ▶ Maximum flow deviation measured at drive speed $n = 1500$ rpm.

Size		10	18	28	45	60 63	72	85	100
Flow deviation	Δq_{vmax} [gpm (l/min)]	0.13 (0.5)	0.24 (0.9)	0.26 (1.0)	0.48 (1.8)	0.66 (2.5)	0.66 (2.5)	0.83 (3.1)	0.83 (3.1)
Hysteresis; Repeat accuracy	Δp [psi (bar)]	maximum 45 (3)							
Pilot fluid consumption	gpm (l/min)	maximum approx. 0.8 to 0.2 (3 to 4.5) (DRF (DFR)) maximum approx. 0.8 (3) (DRS (DFR1) / DRSC)							

LA... – Pressure, flow and power controller

Pressure controller equipped as DR(G), see page 14 (15).

Equipment of the flow controller like DRS (DFR1), see page 16.

In order to achieve a constant drive torque with varying operating pressures, the swivel angle and with it the volume flow from the axial piston pump is varied so that the product of flow and pressure remains constant.

Flow control is possible below the power control curve.

When ordering please state the power characteristics to be set ex works in plain text, e.g. 27 HP (20 kW) at 1500 rpm.

Controller data

- ▶ Pressure controller DR see page 14.
- ▶ Pressure and flow controller DR see page 16.
- ▶ See data sheet 92709 for electric override LA.EF
- ▶ Pilot fluid consumption max. approx. 1.45 gpm (5.5 l/min).

Beginning of control psi (bar)	Torque M [lb-ft (Nm)] for size							Order code
	18	28	45	63	72	85	100	
145 to 510 (10 to 35)	2.80 – 8.92 (3.8 – 12.1)	4.4 – 14 (6 – 19)	7.4 – 22.1 (10 – 30)	11 – 32 (15 – 43)	12.5 – 36.3 (17 – 49.2)	15 – 42 (20 – 57)	18 – 49.5 (24 – 68)	LA5
520 to 1015 (36 to 70)	8.92 – 17.2 (12.2 – 23.3)	14 – 26.5 (19.1 – 36)	22.2 – 43.5 (30.1 – 59)	32 – 61 (43.1 – 83)	36.4 – 69.9 (49.3 – 94.9)	42 – 83 (57.1 – 112)	49.5 – 97.1 (68.1 – 132)	LA6
1030 to 1520 (71 to 105)	17.2 – 24.9 (23.4 – 33.7)	26.6 – 38.4 (36.1 – 52)	43.6 – 62 (59.1 – 84)	61 – 88 (83.1 – 119)	70 – 100.3 (95.0 – 136.0)	83 – 118 (112.1 – 160)	97.1 – 139.4 (132.1 – 189)	LA7
1535 to 2030 (106 to 140)	24.9 – 33.2 (33.8 – 45)	38.4 – 51.6 (52.1 – 70)	62 – 83 (84.1 – 112)	88 – 116 (119.1 – 157)	100.4 – 132.3 (136.1 – 179.4)	118 – 156 (160.1 – 212)	139.4 – 183.6 (189.1 – 249)	LA8
2045 to 3335 (141 – 230)	33.2 – 55.2 (45.1 – 74.8)	51.7 – 86.3 (70.1 – 117)	83 – 139 (112.1 – 189)	116 – 195 (157.1 – 264)	132.4 – 222.5 (179.5 – 301.7)	156 – 263 (212.1 – 357)	183.3 – 309 (249.1 – 419)	LA9

Conversion of the torque values in power [HP (kW)]

$$P = \frac{M}{3.5 (6.4)} \text{ [HP (kW)] (at 1500 rpm)} \quad \text{or} \quad P = \frac{2\pi \times M \times n}{33000 (60000)} \text{ [HP (kW)] (For rotational speeds see page 10)}$$

▼ Characteristic curve LA.DS

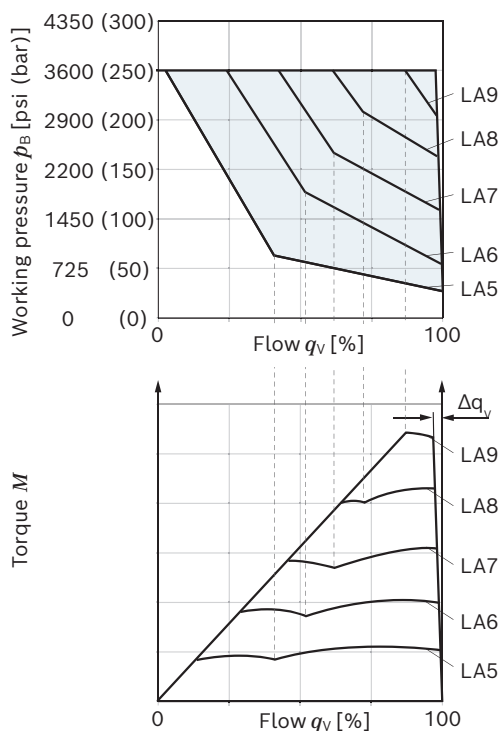

LA... – Variations

▼ **Circuit diagram LA.DS**

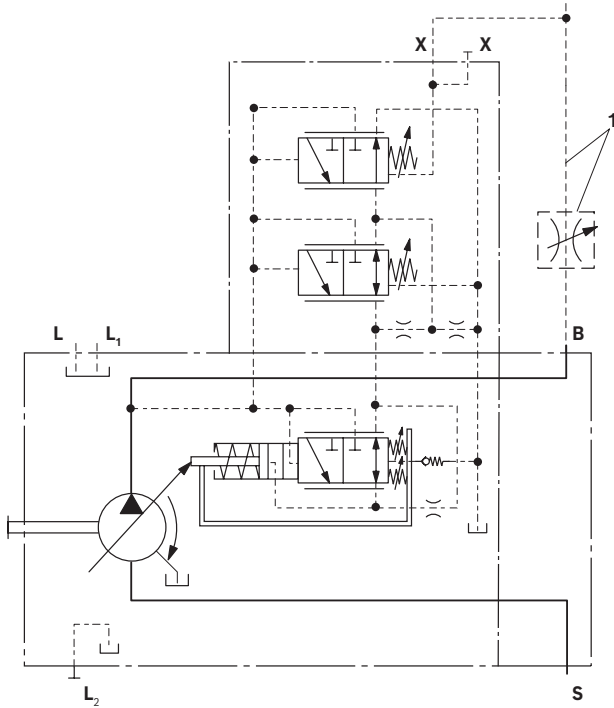

1 The metering orifice (control block) and the line are not included in the scope of delivery.

▼ **Circuit diagram LA.D with pressure cut-off**

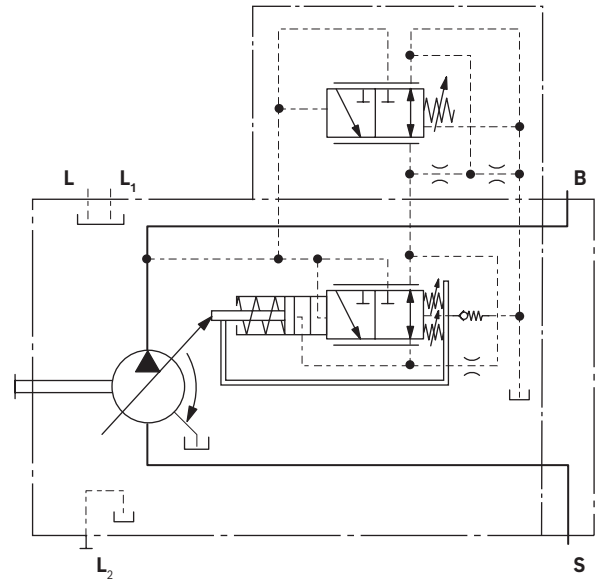

▼ **Circuit diagram LA.DG with pressure cut-off, remotely controlled**

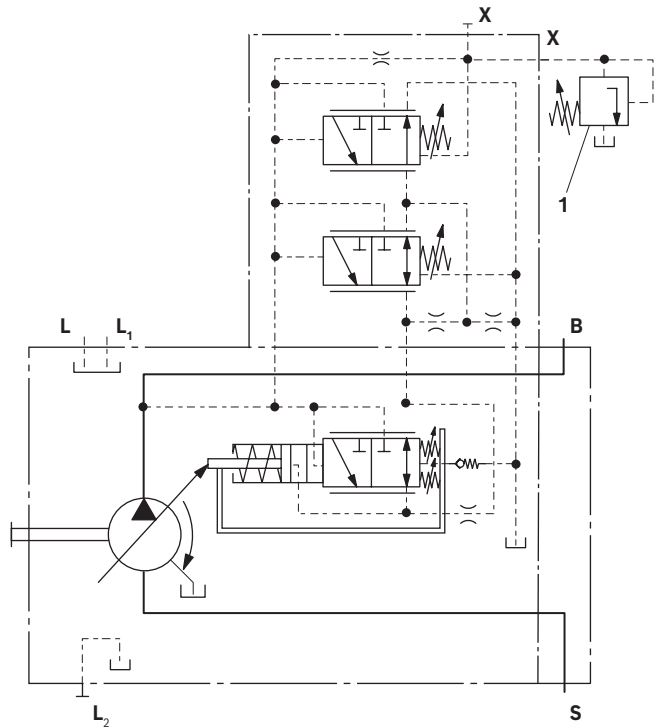

1 The pressure relief valve and the line are not included in the scope of delivery.

ED – Electrohydraulic pressure control

The ED valve is set to a certain pressure by a specified variable solenoid current.

When changing the consumer (load pressure), this causes an increase or decrease in the pump swivel angle (flow) in order to maintain the electrically set pressure level.

The pump thus only delivers as much hydraulic fluid as the consumers can take. The desired pressure level can be set steplessly by varying the solenoid current.

As the solenoid current signal drops towards zero, the pressure will be limited to p_{max} by an adjustable hydraulic pressure cut-off (secure fail safe function in case of power failure, e.g. for fan speed control). The swivel time characteristic of the ED control was optimized for the use as a fan drive system.

When ordering, specify the type of application in plain text.

▼ Current/pressure characteristic curve ED (negative characteristic curve)

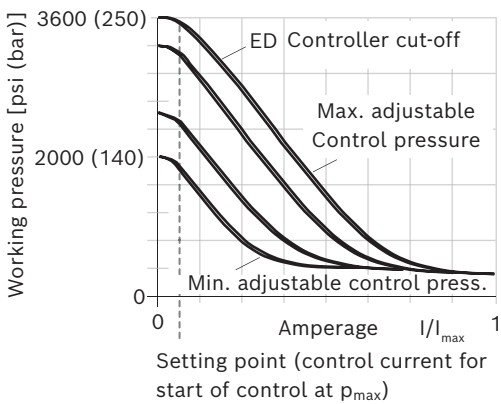

- ▶ Hysteresis static < 45psi (3 bar).

▼ Flow-pressure characteristic curve

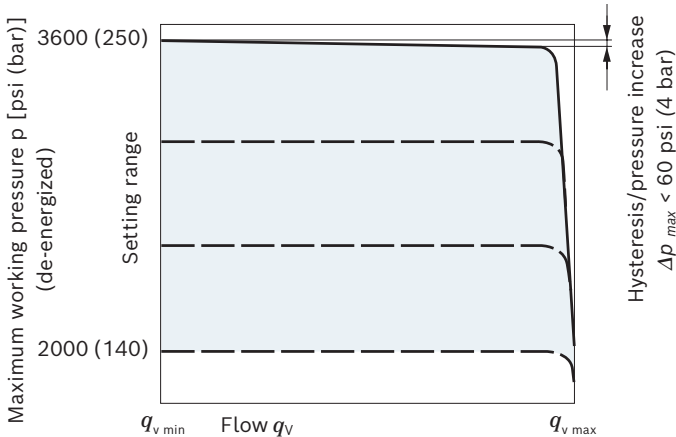

- ▶ Characteristic curves valid for $n_1 = 1500$ rpm and $\vartheta_{fluid} = 120$ °F (50 °C).

- ▶ Pilot fluid consumption:
0.8 to 1.2 gpm (3 to 4.5 l/min).
- ▶ For standby standard setting, see the following diagram, other values on request

▼ Influence of the pressure setting on standby (maximum energization)

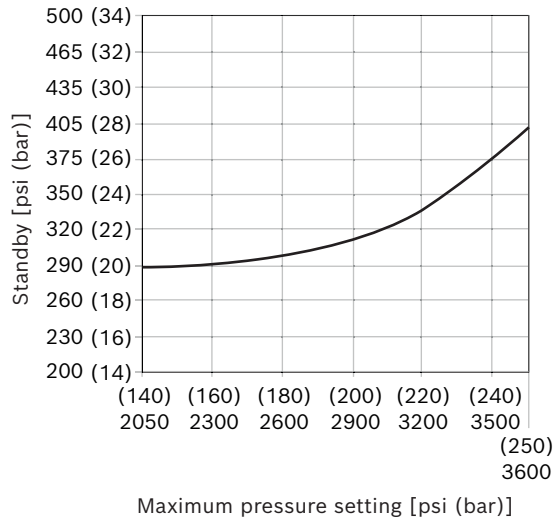

▼ Circuit diagram ED71/ED72

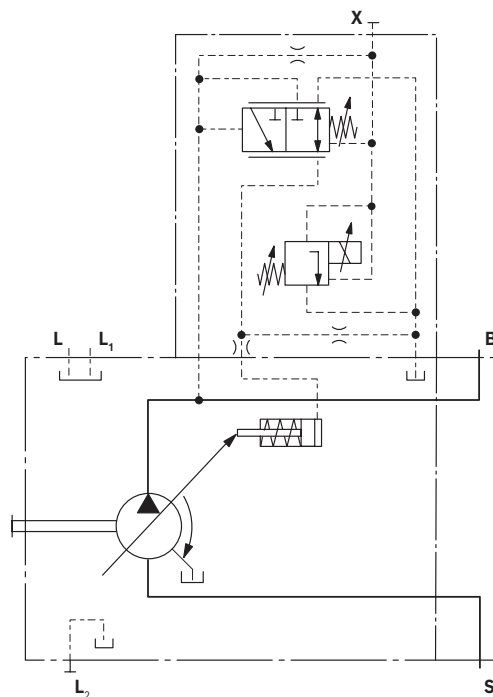

Technical data, solenoids	ED71	ED72
Voltage	12 V ($\pm 20\%$)	24 V ($\pm 20\%$)
Control current		
Start of control at p_{\max}	100 mA	50 mA
End of control at p_{\min}	1200 mA	600 mA
Current limit	1.54 A	0.77 A
Nominal resistance (at 68 °F (20 °C))	5.5 Ω	22.7 Ω
Dither frequency	100 Hz	100 Hz
Recommended amplitude Peak to peak	240 mA	120 mA
Duty cycle	100%	100%
Type of protection: see connector version page 75		
Operating temperature range at valve -4 °F to 239 °F (-20 °C to +115 °C)		

Notice!

With **ED71**, de-energized operating condition (jump from 100 to 0 mA) results in a pressure increase of the maximum pressure of 60 to 75 psi (4 to 5 bar).
 With **ED72**, de-energized operating condition (jump from 50 to 0 mA) results in a pressure increase of the maximum pressure of 60 to 75 psi (4 to 5 bar).

ER – Electrohydraulic pressure control

The ER valve is set to a certain pressure by a specified variable solenoid current.

When changing the consumer (load pressure), this causes an increase or decrease in the pump swivel angle (flow) in order to maintain the electrically set pressure level.

The pump thus only delivers as much hydraulic fluid as the consumers can take. The desired pressure level can be set steplessly by varying the solenoid current.

As the solenoid current signal drops towards zero, the pressure will be limited to p_{\min} (stand by).

Observe project planning notes.

▼ Current/pressure characteristic curve ED (positive characteristic curve)

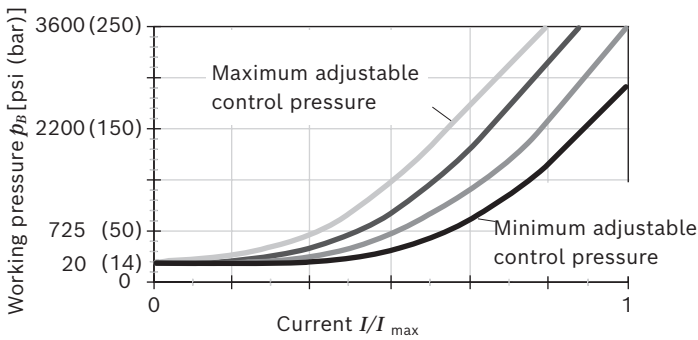

- ▶ Hysteresis static current-pressure characteristic curve < 45 psi (3 bar).

▼ Flow-pressure characteristic curve

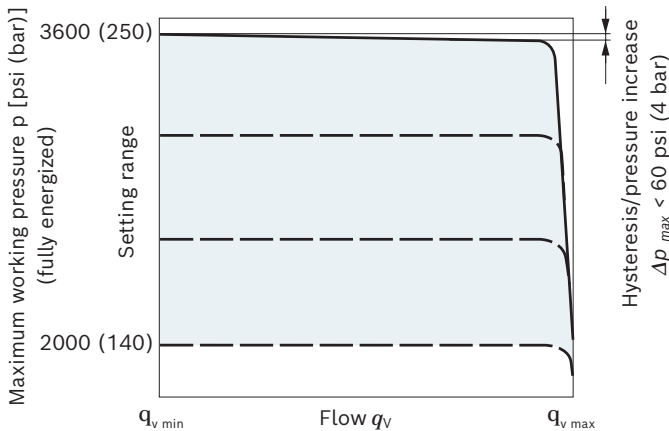

- ▶ Characteristic curves valid for $n_1 = 1500$ rpm and $\vartheta_{\text{fluid}} = 120$ °F (50 °C).
- ▶ Pilot fluid consumption: 0.8 to 1.2 gpm (3 to 4.5 l/min).
- ▶ Standby standard 200 psi (14 bar). Other values on request.
- ▶ Influence of pressure setting on standby ± 30 psi (± 2 bar).

▼ Circuit diagram ER71/ER72

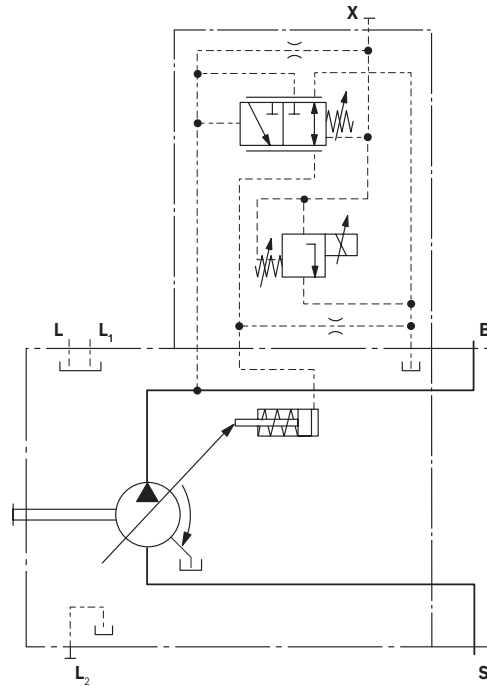

Technical data, solenoids	ER71	ER72
Voltage	12 V ($\pm 20\%$)	24 V ($\pm 20\%$)
Control current		
Start of control at p_{\min}	100 mA	50 mA
End of control at p_{\max}	1200 mA	600 mA
Current limit	1.54 A	0.77 A
Nominal resistance (at 68 °F (20 °C))	5.5 Ω	22.7 Ω
Dither frequency	100 Hz	100 Hz
Recommended amplitude Peak to peak	240 mA	120 mA
Duty cycle	100%	100%
Type of protection: see connector version page 75		
Operating temperature range at valve -4 to 239 °F (-20 to +115 °C)		

Project planning note!

Excessive current levels ($I > 1200$ mA at 12 V or $I > 600$ mA at 24 V) to the ER solenoid can result in undesired pressure increases which can lead to pump or system damage. Therefore:

- ▶ Use I_{\max} current limiter solenoids.
- ▶ An intermediate plate pressure controller can be used to protect the pump in the event of overflow.

An accessory kit with intermediate plate pressure controller can be ordered from Bosch Rexroth under part number R902490825.

EP – Electro-proportional control

Electro proportional control makes a continuous and reproducible setting of the pump displacement possible directly via the cradle. The control force of the control piston is applied by a proportional solenoid. The control is proportional to the current (for start of control, see table right).

In a depressurized state, the pump is swiveled to its initial position ($V_{g \max}$) by an adjusting spring. If the working pressure exceeds a limit value of approx. 60 psi (4 bar), the pump starts to swivel from $V_{g \max}$ to $V_{g \min}$ without control by the solenoid (control current < start of control). With a minimum swivel angle $V_{g \min}$ and de-energized EP solenoids, a minimum pressure of 145 psi (10 bar) must be maintained.

A PWM signal is used to control the solenoid.

EP.D: The pressure control regulates the pump displacement back to $V_{g \min}$ after the pressure command value has been reached.

A minimum operating pressure of 200 psi (14 bar) is needed for safe and reproducible control. The required control fluid is taken from the high pressure.

▼ Characteristic curve EP1/2

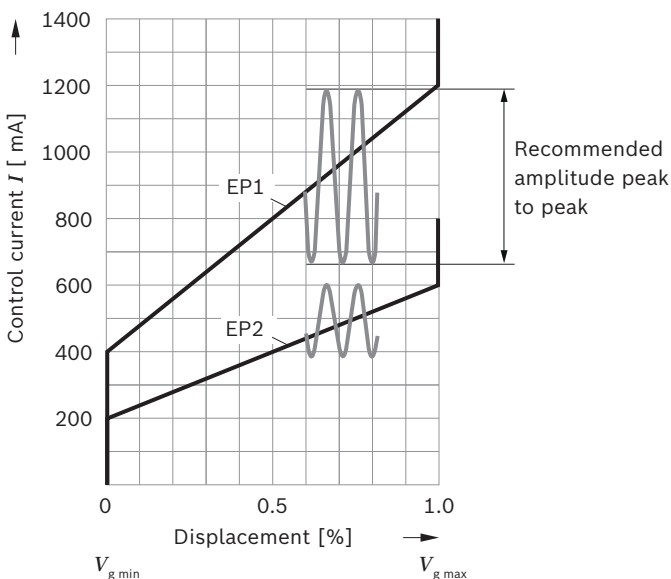

- Hysteresis static current-displacement characteristic curve < 5 %.

▼ Circuit diagram EP.D

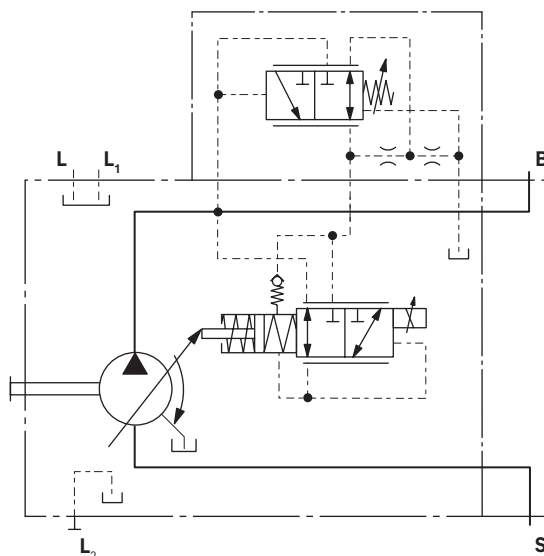

Technical data, solenoids	EP1	EP2
Voltage	12 V (±20%)	24 V (±20%)
Control current		
Start of control at $V_{g \min}$	400 mA	200 mA
End of control at $V_{g \max}$	1200 mA	600 mA
Dither frequency	100 Hz	100 Hz
Recommended amplitude Peak to peak ¹⁾	240 mA	120 mA
Current limit	1.54 A	0.77 A
Nominal resistance (at 68 °F (20 °C))	5.5 Ω	22.7 Ω
Duty cycle	100%	100%
Type of protection: see connector version page 75		
Operating temperature range at valve -4 °F to 239°F (-20 °C to +115 °C)		

Notice!

We recommend the valve with flushing function for the EP.D control variant. Please contact us.

¹⁾ $\Delta I = 44\%$ of the current difference within the control range, regardless of the mean value of the current

EK – Electro-proportional control with controller cut-off

Variant EK... is based completely on the variant EP... (see page 23).

In addition to the electro-proportional control function, a controller cut-off is integrated in the electric characteristic curve. The pump then swivels to $V_{g \max}$ if the pilot signal is lost (e.g. cable break) and then works with the DRF settings if necessary (see page 16). The controller cut-off is only intended for short-term use and not for permanent use if the control signal is lost. If the control signal is lost, the pump swivel times are increased by the EK valve.

A PWM signal is used to control the solenoid.

Notice!

A minimum operating pressure of 725 psi (50 bar) is needed for safe and reproducible electro-proportional control with controller cut-off. For lower pressures, a pilot signal of > 500 mA (EK2) or > 1000 mA (EK1) is required in order to avoid undesired controller cut-off. The required control fluid is taken from the high pressure.

In $V_{g \max}$ position, the spring force of the return spring is maximum. To overcome the force of this spring, the solenoid must be subjected to excessive current (I_{res}).

▼ Characteristic curve EK1/2

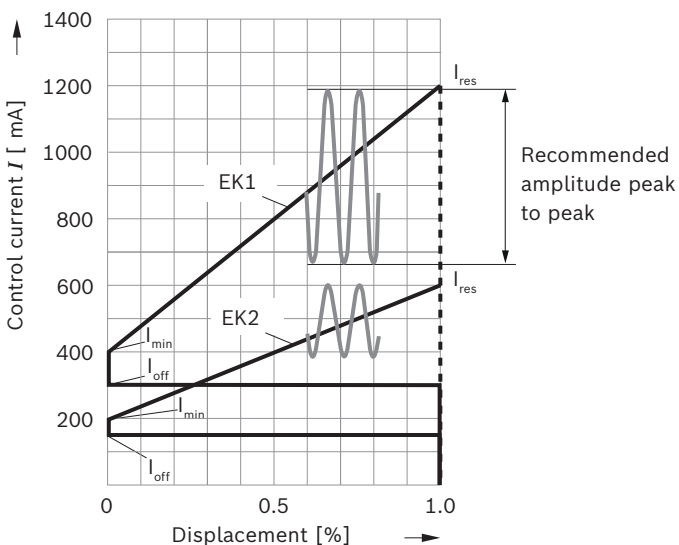

- ▶ Hysteresis static current-displacement characteristic curve < 5 %.
- ▶ For changes in current, ramp times of > 200 ms must be observed

▼ Circuit diagram EK.D

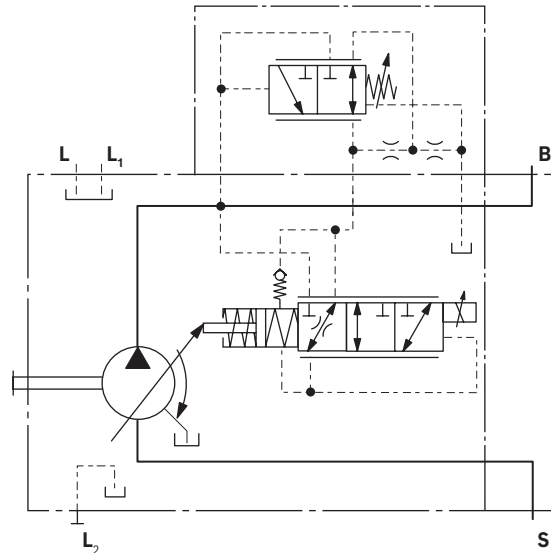

Technical data, solenoids	EK1	EK2
Voltage	12 V (±20%)	24 V (±20%)
Control current		
Start of control at $V_{g \min}$	400 mA	200 mA
End of control at $V_{g \max}$	1200 mA	600 mA
Dither frequency	100 Hz	100 Hz
Recommended amplitude Peak to peak ¹⁾	240 mA	120 mA
Current limit	1.54 A	0.77 A
Nominal resistance (at 68 °F (20 °C))	5.5 Ω	22.7 Ω
Duty cycle	100%	100%
Type of protection: see connector version page 75		
Operating temperature range at valve -4 °F to 239 °F (-20 °C to +115 °C)		

	EK1	EK2
I_{\min} [mA]	400	200
I_{\max} [mA]	1200	600
I_{off} [mA]	< 300	< 150
I_{res} [mA]	> 1200	> 600

Notice!

We recommend the valve with flushing function for the EK.D control variant. Please contact us.

1) $\Delta I = 44\%$ of the current difference within the control range, regardless of the mean value of the current

EP(K).DF / EP(K).DS / EP(K) – with pressure flow controller

A hydraulic pressure flow control is superimposed on the electro-proportional control.

The pressure control regulates the pump displacement infinitely varied back to $V_{g\ min}$ after the set pressure command value has been reached.

This function is super-imposed on the EP or EK control, i.e. the control-current dependent EP or EK function is executed below the pressure command value.

For the setting range of the pressure flow controller, see page 14 to 16.

With all controller combinations, the V_g reduction has priority.

With flow control, the pump flow can be influenced in addition to pressure control. The pump flow is thus equal to the actual amount of hydraulic fluid required by the consumer. This is achieved using the differential pressure at the consumer (e.g. orifice).

The EP.DS or EK.DS version has no connection between X and the reservoir (load-sensing). Please refer to the notes on page 16.

▼ Circuit diagram EP.DF

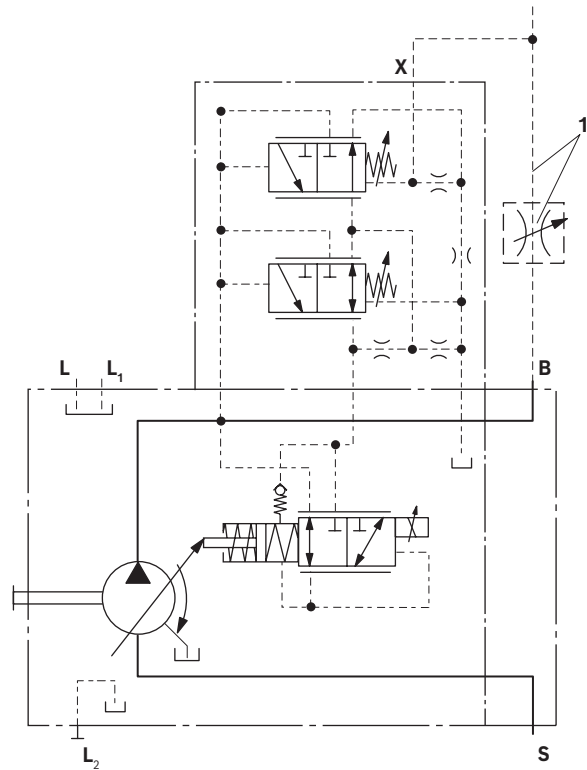

▼ Circuit diagram EP.DS

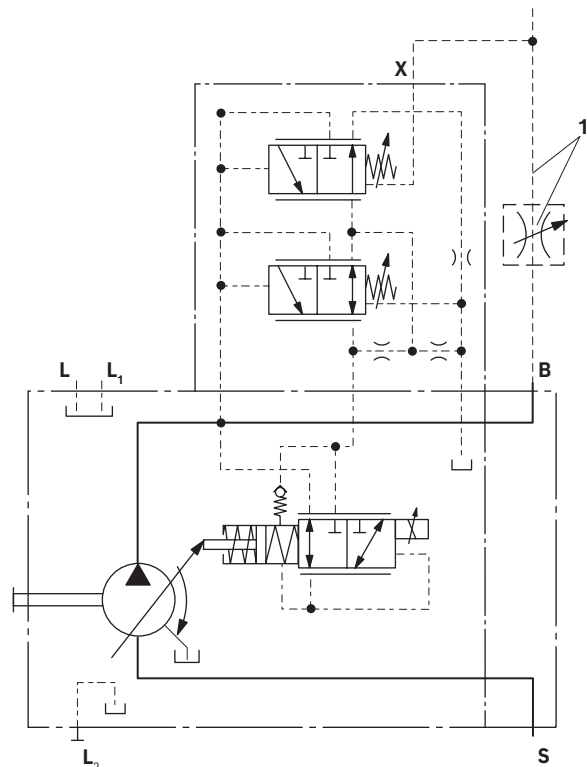

▼ Circuit diagram EP.D

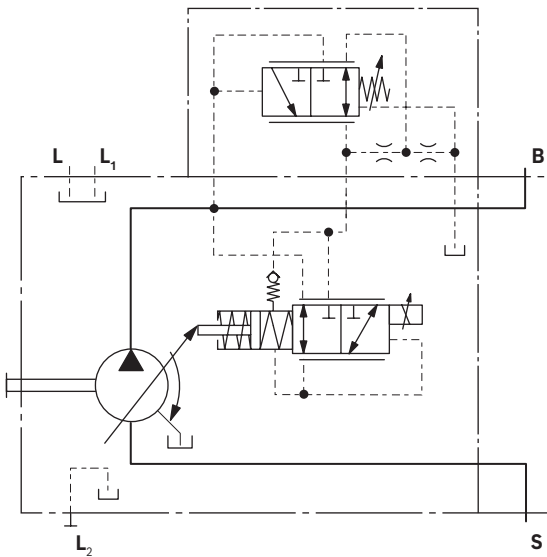

1 The metering orifice (control block) and the line are not included in the scope of delivery.

EP.ED / EK.ED – with electro-hydraulic pressure control

The ED valve is set to a certain pressure by a specified variable solenoid current.

When changing the consumer (load pressure), this causes an increase or decrease in the pump swivel angle (flow) in order to maintain the electrically set pressure level.

The pump thus only delivers as much hydraulic fluid as the consumers can take. The pressure can be set steplessly by the solenoid current.

As the solenoid current signal drops towards zero, the pressure will be limited to p_{max} by an adjustable hydraulic pressure cut-off (negative characteristic curve, e.g. for fan speed control). A PWM signal is used to control the solenoid.

For further information and technical data of the solenoids for ED(ER) control please refer to pages 20 to 22.

▼ Circuit diagram EP.ED

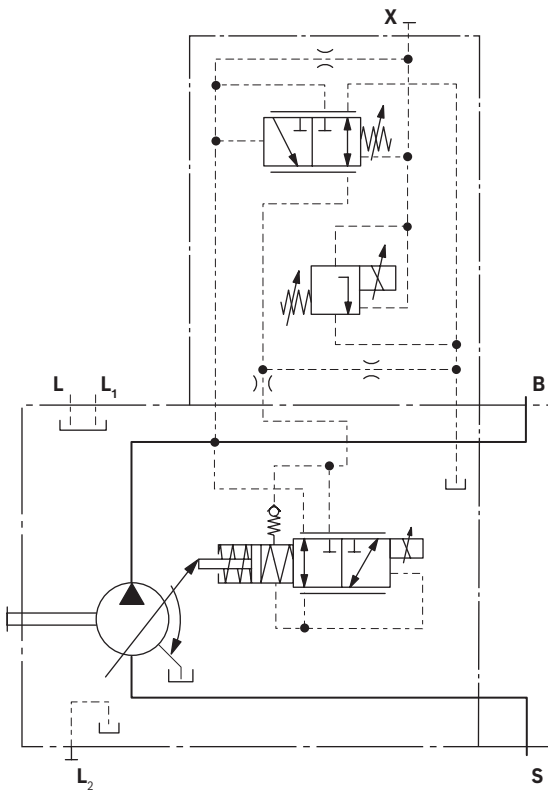

▼ Circuit diagram EK.ED

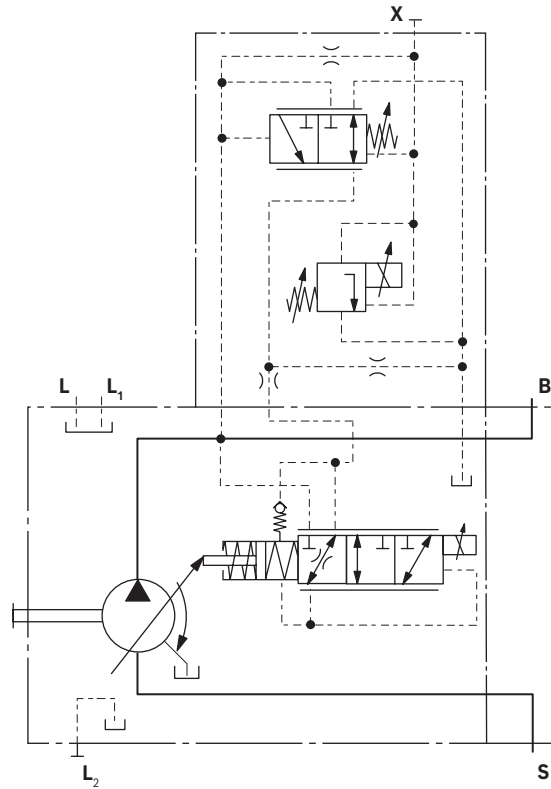

Dimensions, size 10

DR - Pressure controller; mounting flange C SAE version SAE; series 52

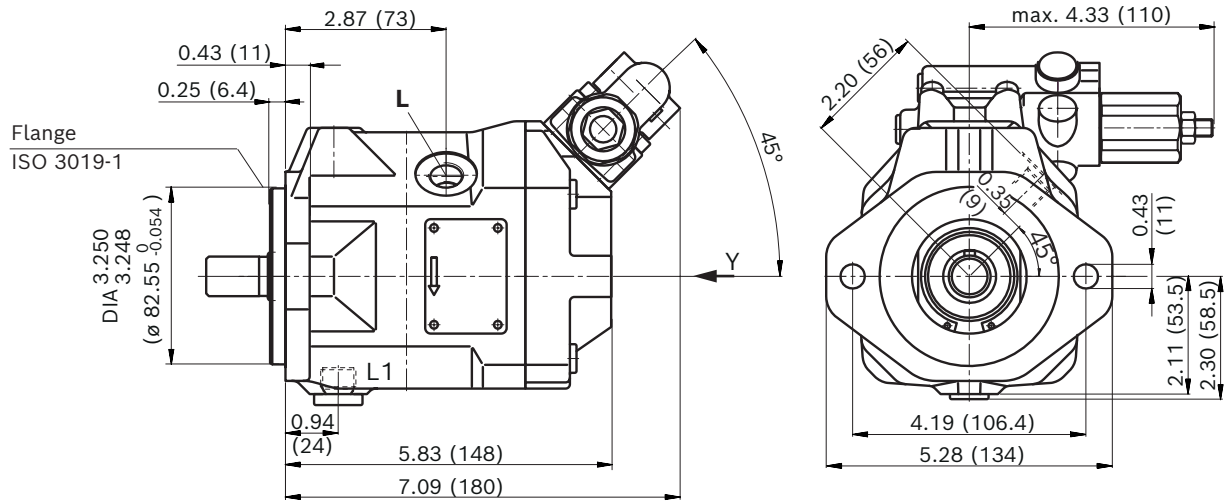

▼ **View Y**
 Valve mounting for clockwise rotation

▼ **View Y**
 Valve mounting for counter-clockwise rotation

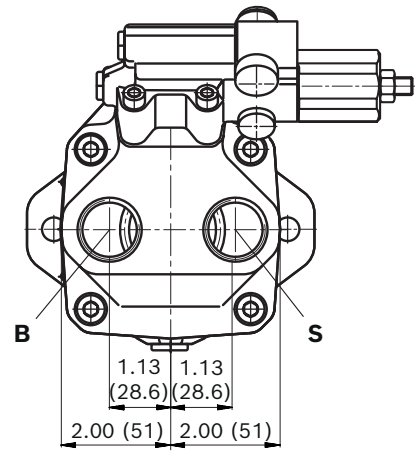
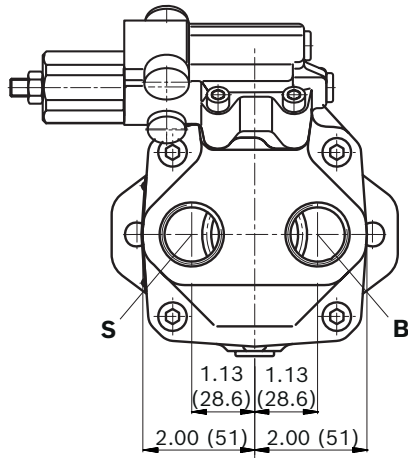

▼ **Splined shaft 3/4 in (19-4, ISO 3019-1)**

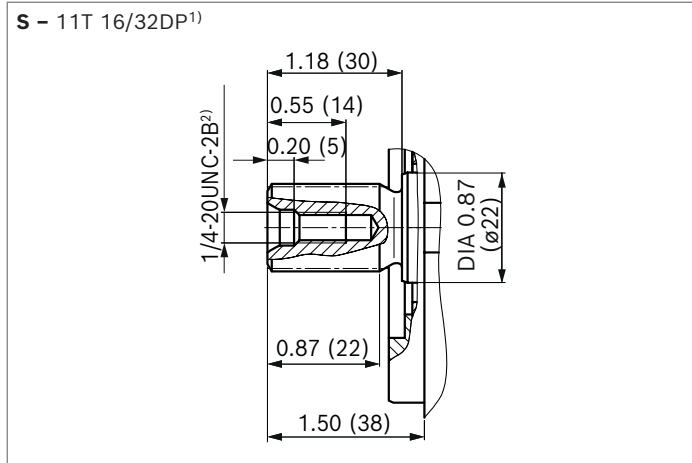

▼ **Splined shaft 5/8 in (16-4, ISO 3019-1)**

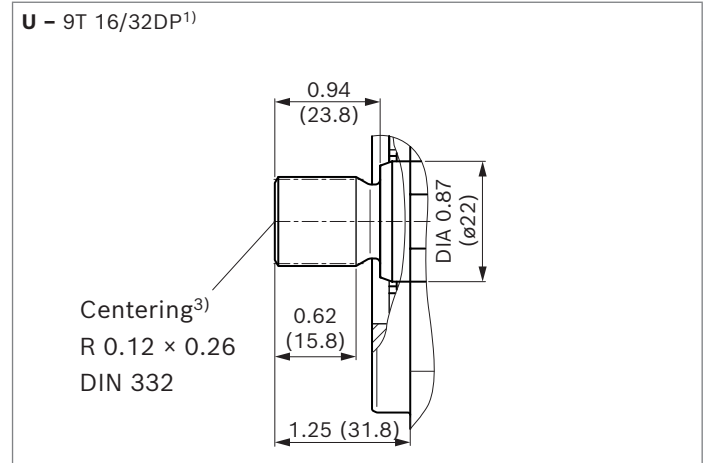

▼ **Parallel keyed shaft DIN 6885**

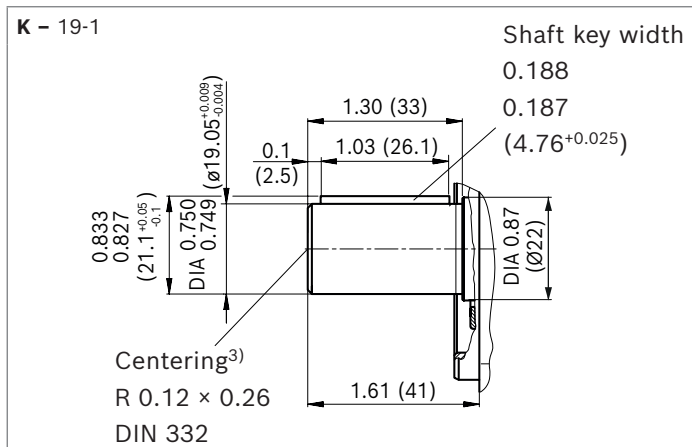

Ports	Standard	Size	p_{max} [psi (bar)] ⁴⁾	State ⁷⁾
B	Working port	ISO 11926	1 1/16-12UNF-2B; 0.79 (20) deep	4550 (315) O
S	Suction port	ISO 11926	1 1/16-12UNF-2B; 0.79 (20) deep	75 (5) O
L	Drain port	ISO 11926 ⁵⁾	9/16-18UNF-2B; 0.47 (12) deep	30 (2) O ⁶⁾
L₁	Drain port	ISO 11926 ⁵⁾	9/16-18UNF-2B; 0.47 (12) deep	30 (2) X ⁶⁾
X	Pilot pressure	ISO 11926	7/16-20UNF-2B; 0.45 (11.5) deep	4550 (315) O

1) Involute spline according to ANSI B92.1a, 30° pressure angle, flat root, side fit, tolerance class 5
 2) Thread according to ASME B1.1
 3) Coupling axially secured, e.g. with a clamp coupling or radially mounted clamping screw
 4) Depending on the application, momentary pressure peaks can occur.
 Keep this in mind when selecting measuring devices and fittings.

5) The countersink may be deeper than specified in the standard.
 6) Depending on the installation position, **L** or **L₁** must be connected (also see installation instructions starting on page 76).
 7) O = Must be connected (plugged on delivery)
 X = Plugged (in normal operation)

▼ **DRG – Pressure controller, remotely controlled (SAE)¹⁾**

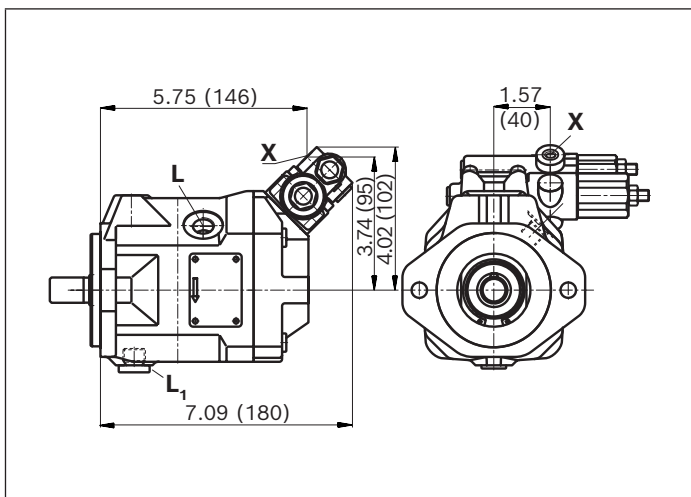

▼ **DFR/DFR1 – Pressure, flow controller (SAE)¹⁾**

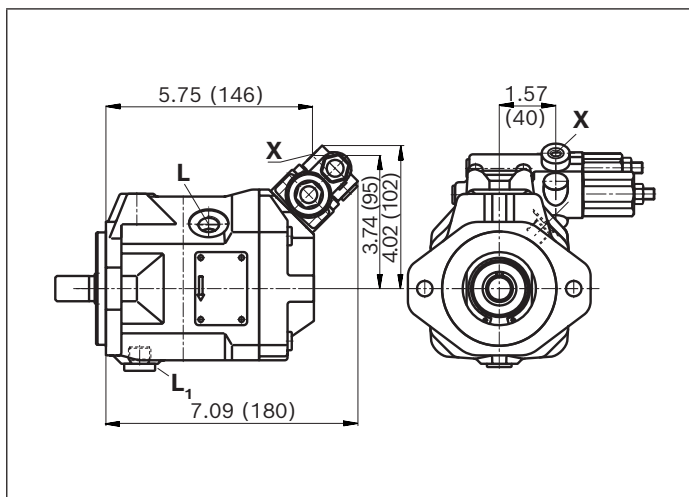

1) Valve mounting for clockwise or counter-clockwise rotation see page 27

Dimensions, size 18

DR – Hydraulic pressure controller; Clockwise rotation, series 53

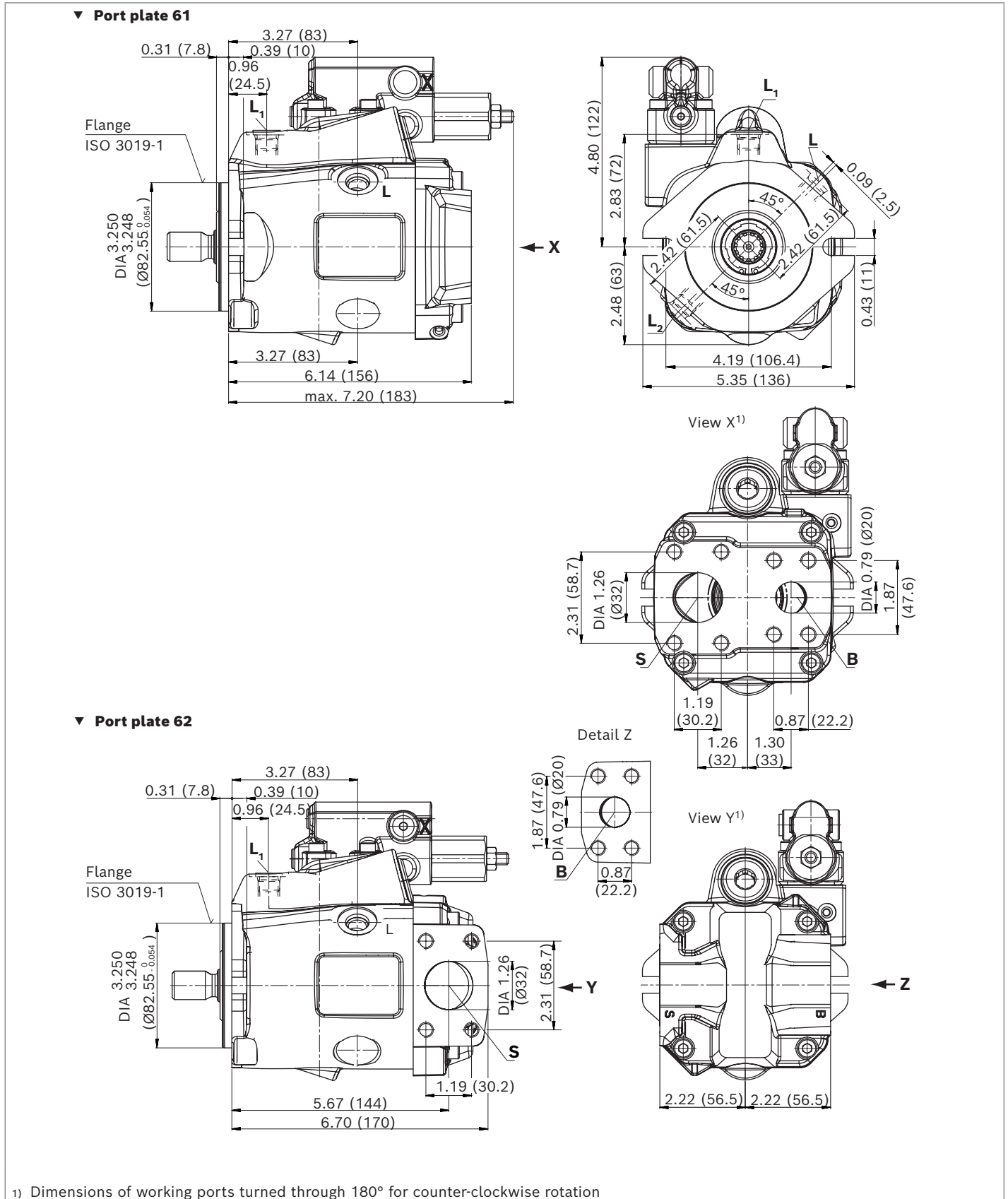

▼ **Splined shaft 3/4 in (19-4, ISO 3019-1)**

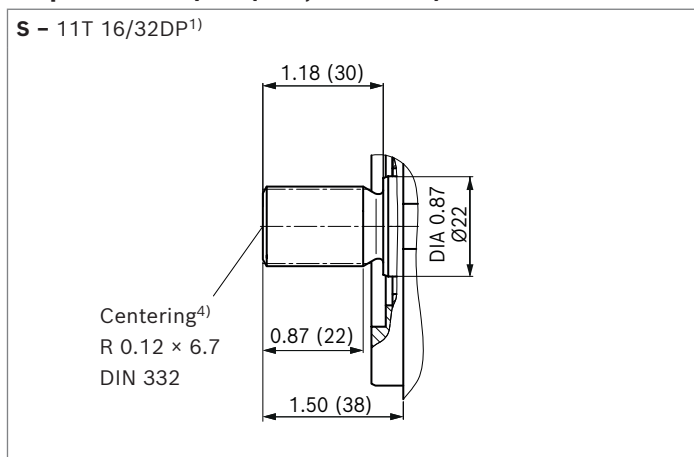

▼ **Splined shaft 3/4 in (similar to ISO 3019-1)**

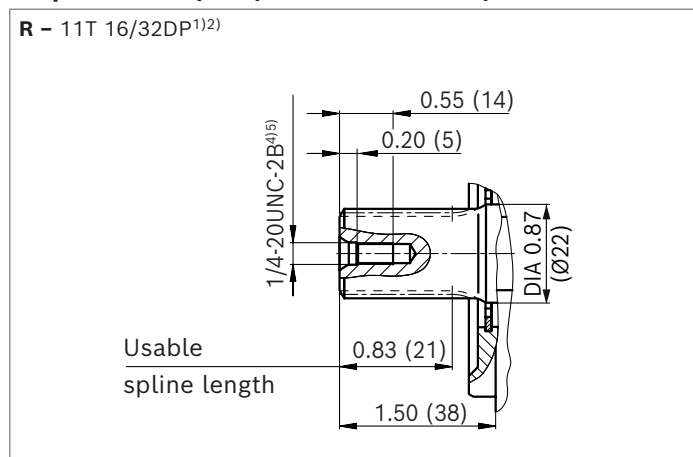

▼ **Splined shaft 5/8 in (16-4, ISO 3019-1)**

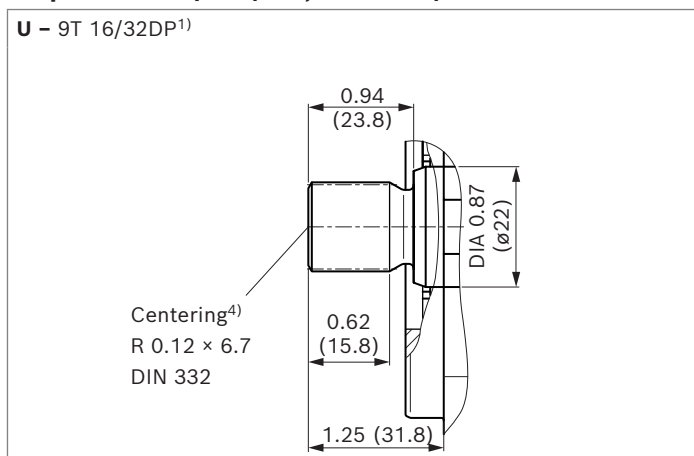

▼ **Parallel keyed shaft DIN 6885**

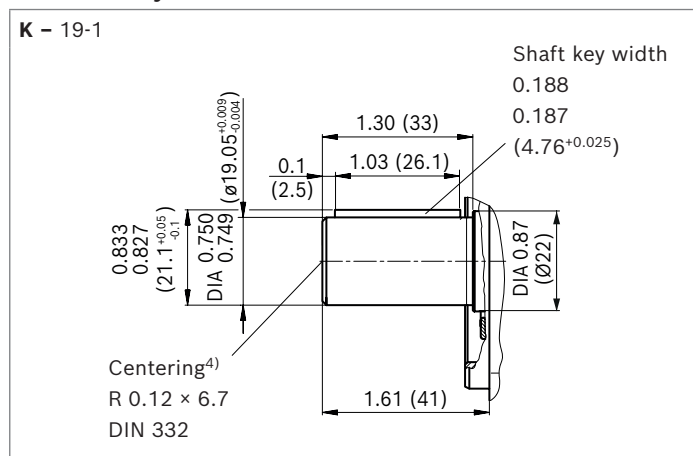

Ports	Standard	Size	p_{max} [psi (bar)] ⁵⁾	State ⁸⁾
B	Working port (standard pressure series) Fastening thread	ISO 6162-1 ASME B1.1	3/4 in 3/8-16UNC-2B; 0.75 (19) deep	4550 (315) O
S	Suction port (standard pressure series) Fastening thread	ISO 6162-1 ASME B1.1	1 1/4 in 7/16-14UNC-2B; 0.79 (20) deep	75 (5) O
L	Drain port	ISO 11926 ⁶⁾	3/4-16UNF-2B; 0.47 (12) deep	30 (2) O ⁷⁾
L₁, L₂	Drain port	ISO 11926 ⁶⁾	3/4-16UNF-2B; 0.47 (12) deep	30 (2) X ⁷⁾
X	Pilot pressure	ISO 11926	7/16-20UNF-2A; 0.45 (11.5) deep	4550 (315) O

1) Involute spline according to ANSI B92.1a, 30° pressure angle, flat root, side fit, tolerance class 5
 2) Splines according to ANSI B92.1a, spline runout is a deviation from standard ISO 3019-1.
 3) Thread according to ASME B1.1
 4) Coupling axially secured, e.g. with a clamp coupling or radially mounted clamping screw
 5) Depending on the application, momentary pressure peaks can occur.
 Keep this in mind when selecting measuring devices and fittings.

6) The countersink may be deeper than specified in the standard.
 7) Depending on the installation position, **L**, **L₁** or **L₂** must be connected (also see installation instructions starting on page 76).
 8) O = Must be connected (plugged on delivery)
 X = Plugged (in normal operation)

▼ **DRG – Pressure controller, remotely controlled, series 53**

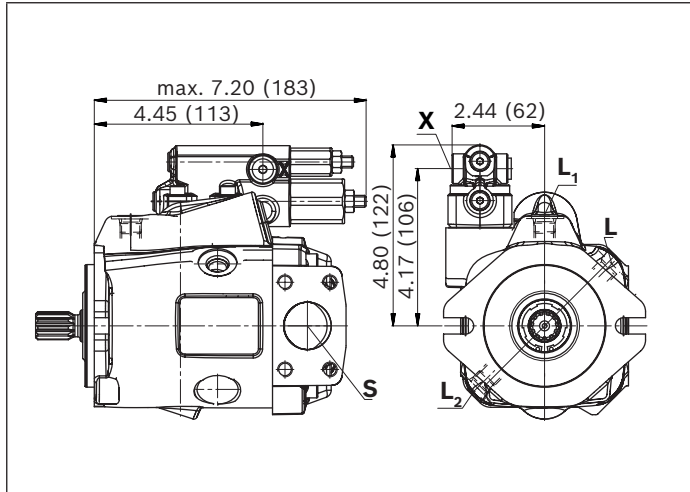

▼ **EP.D. / EK.D. – Electro-proportional control, series 53**

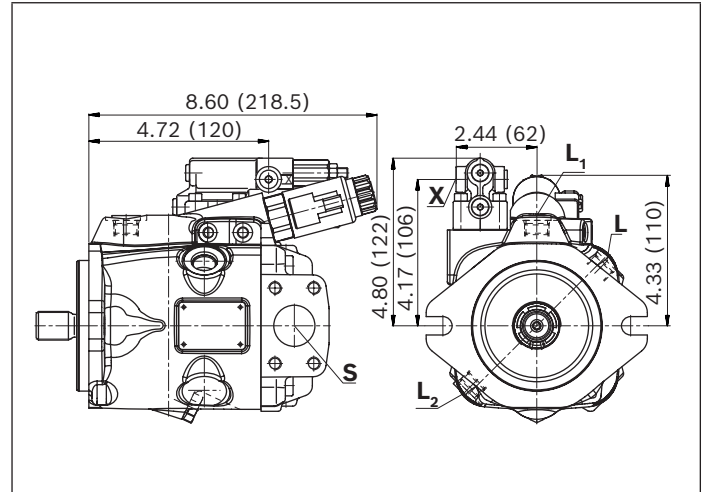

▼ **DRF/DRS/DRSC – Pressure and flow controller, series 53**

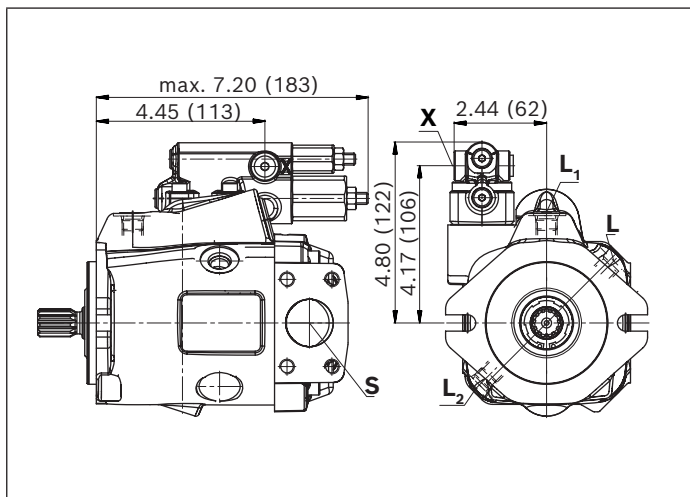

▼ **EP.ED. / EK.ED. – Electro-prop. control, series 53**

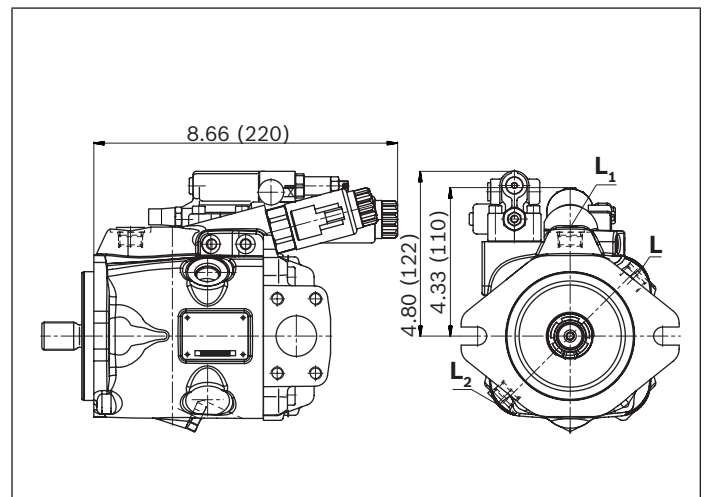

▼ **LA.D. – Pressure, flow and power controller, series 53**

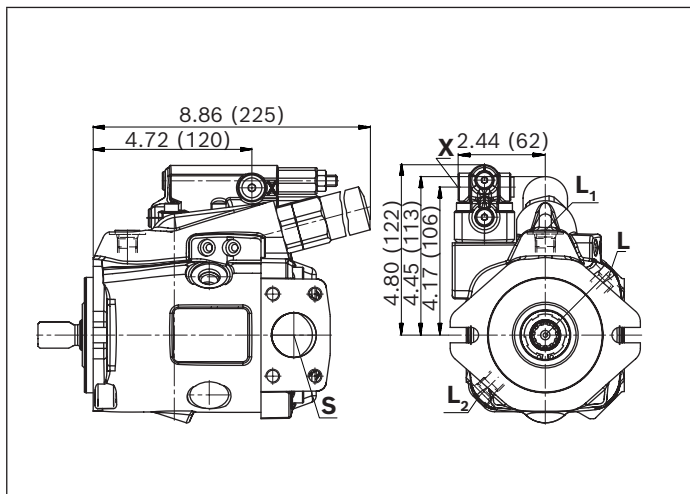

▼ **ED7. / ER7. – Electro-prop. Pressure control, series 53**

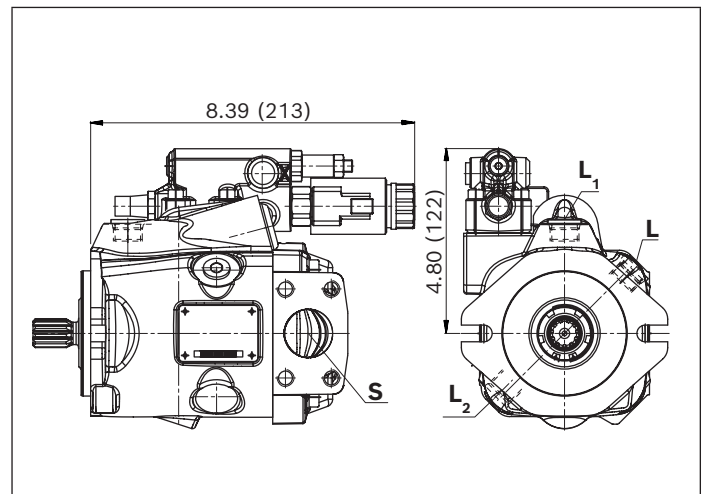

Dimensions, size 28

DR – Hydraulic pressure controller; Clockwise rotation, series 52

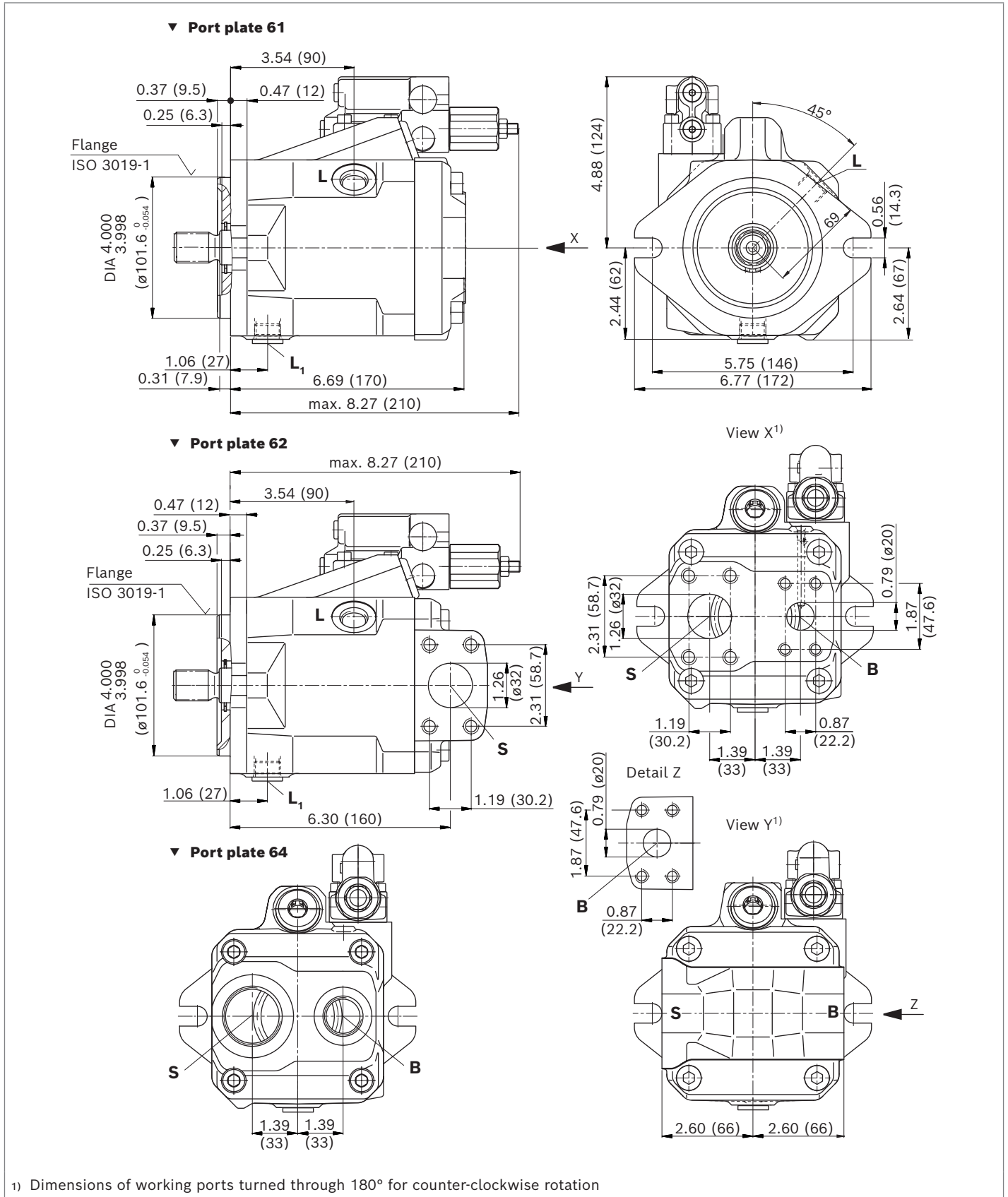

1) Dimensions of working ports turned through 180° for counter-clockwise rotation

Dimensions, size 28

DR - Hydraulic pressure controller; Clockwise rotation, series 53

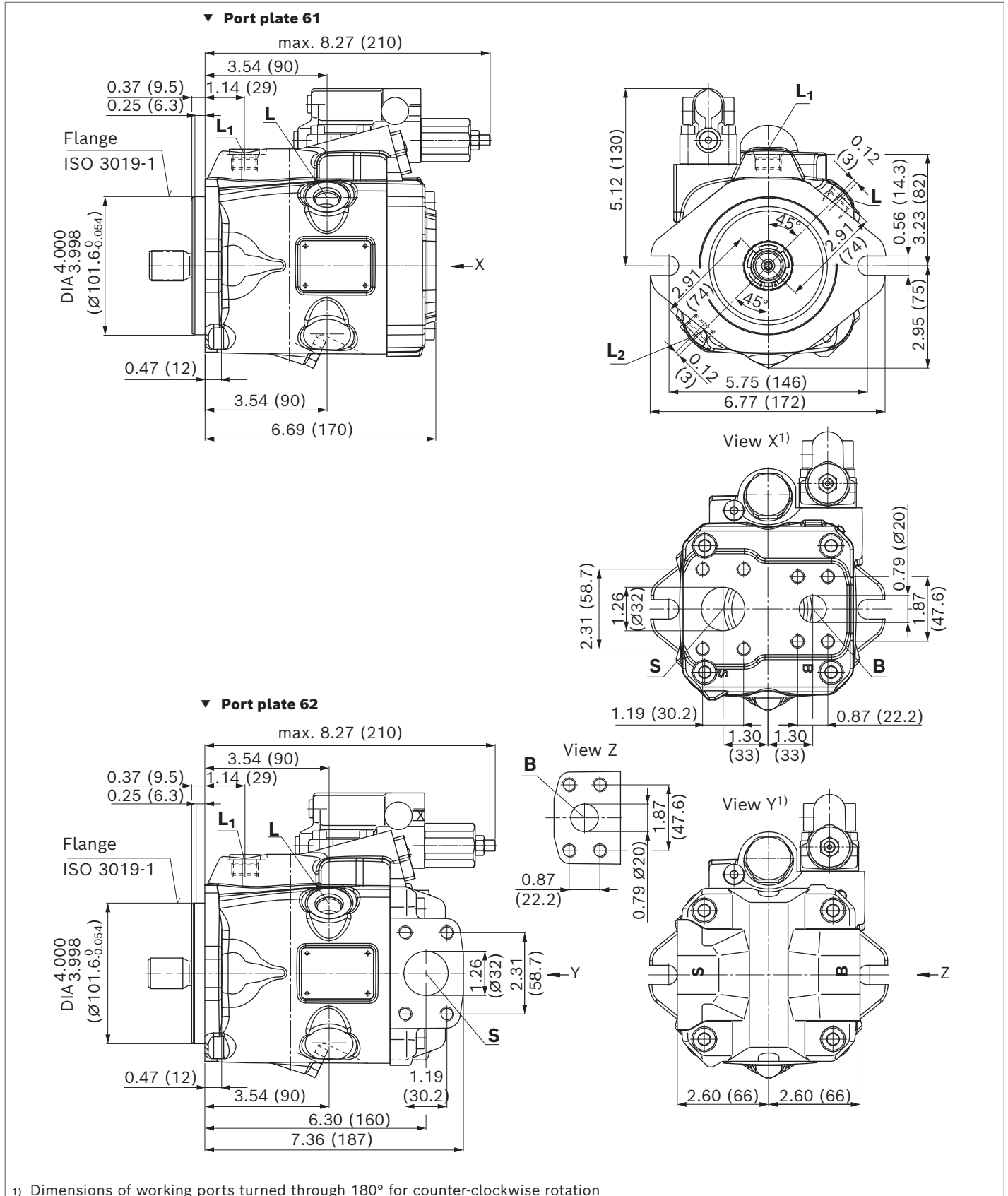

▼ **Splined shaft 7/8 in (22-4, ISO 3019-1)**

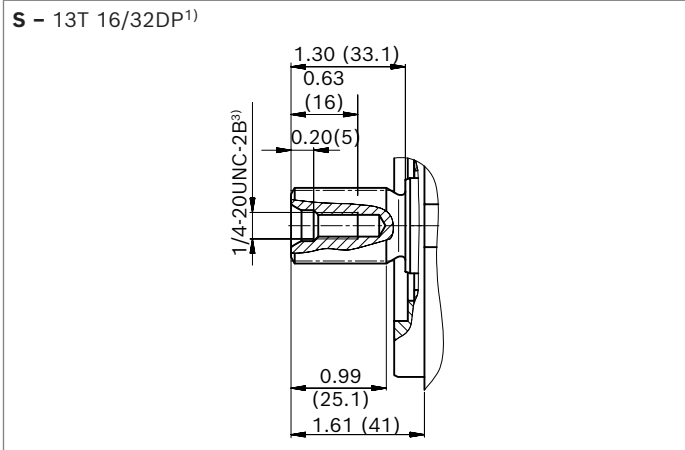

▼ **Splined shaft 7/8 in (similar to ISO 3019-1)**

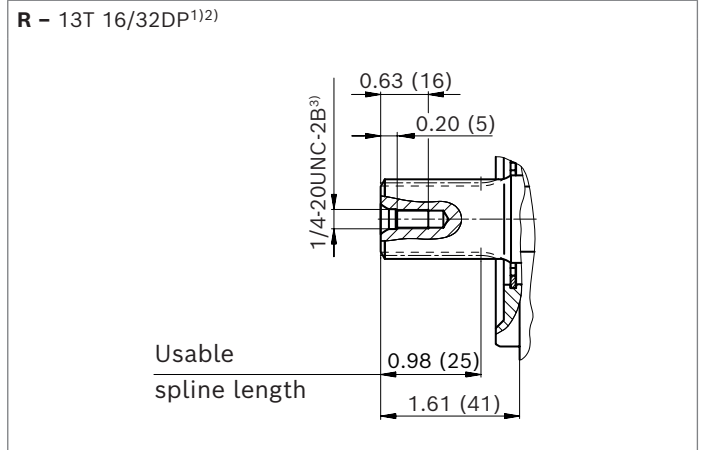

▼ **Splined shaft 3/4 in (19-4, ISO 3019-1)**

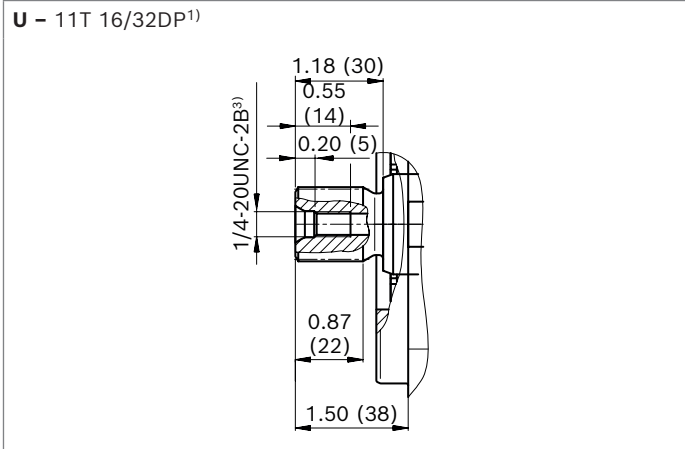

▼ **Splined shaft 3/4 in (similar to ISO 3019-1)**

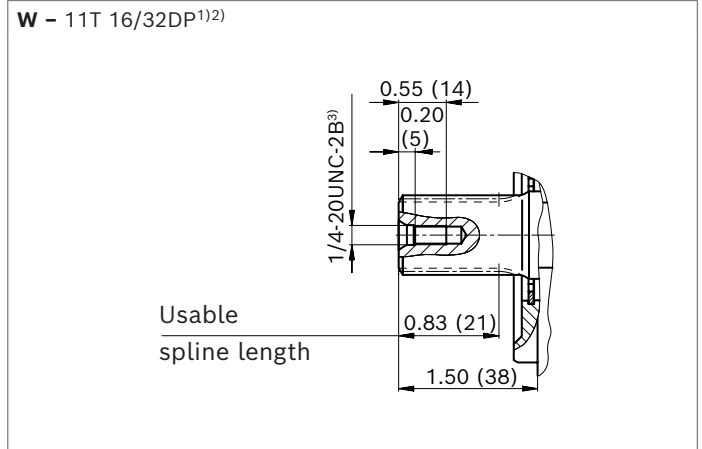

▼ **Parallel keyed shaft (ISO 3019-1)**

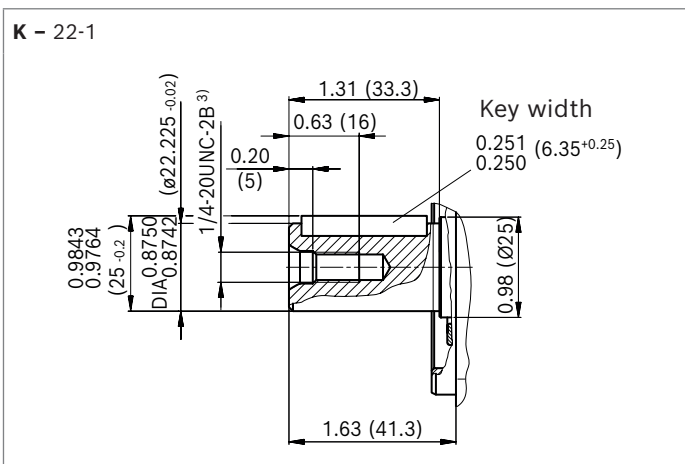

▼ **Tapered with woodruff key (ISO 3019-1)**

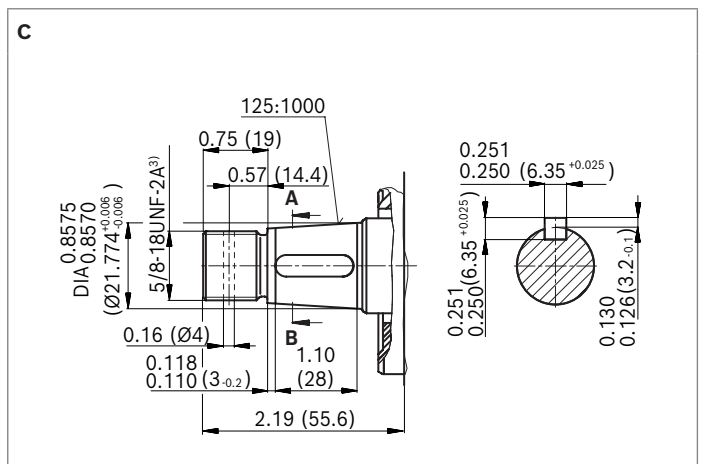

- 1) Involute spline according to ANSI B92.1a, 30° pressure angle, flat root, side fit, tolerance class 5
- 2) Splines according to ANSI B92.1a, spline runout is a deviation from standard ISO 3019-1.
- 3) Thread according to ASME B1.1

Ports Port plate 61 and 62		Standard	Size	p_{max} [psi (bar)] ¹⁾	State ⁵⁾
B	Working port (standard pressure series)	ISO 6162-1	3/4 in	4550 (315)	O
	Fastening thread	ASME B1.1	3/8-16UNC-2B; 0.75 (19) deep		
S	Suction port (standard pressure series)	ISO 6162-1	1 1/4 in	75 (5)	O
	Fastening thread	ASME B1.1	7/16-14UNC-2B; 0.79 (20) deep		
Ports Port plate 64		Standard	Size	p_{max} [psi (bar)] ¹⁾	State ⁵⁾
B	Working port	ISO 11926	1 1/16 12UN-2B; 0.79 (20) deep	4550 (315)	O
S	Suction port	ISO 11926	1 5/8 12UN-2B ; 0.67 (17) deep	75 (5)	O
L	Drain port	ISO 11926 ²⁾	3/4-16UNF-2B; 0.47 (12) deep	30 (2)	O ³⁾
L₁, L₂ ⁴⁾	Drain port	ISO 11926 ²⁾	3/4-16UNF-2B; 0.47 (12) deep	30 (2)	X ³⁾
X	Pilot pressure	ISO 11926	7/16-20UNF-2B; 0.45 (11.5) deep	4550 (315)	O

1) Depending on the application, momentary pressure peaks can occur.
Keep this in mind when selecting measuring devices and fittings.

2) The countersink may be deeper than specified in the standard.

3) Depending on the installation position, **L**, **L₁** or **L₂** must be connected (also see installation instructions starting on page 76).

4) Only for series 53

5) O = Must be connected (plugged on delivery)
X = Plugged (in normal operation)

▼ **DRG - Pressure controller, remotely controlled, series 52**

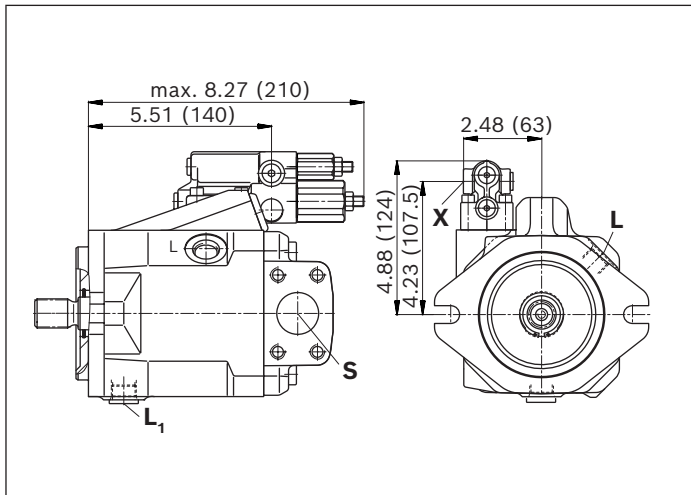

▼ **DFR/DFR1 - Pressure and flow controller, series 52**

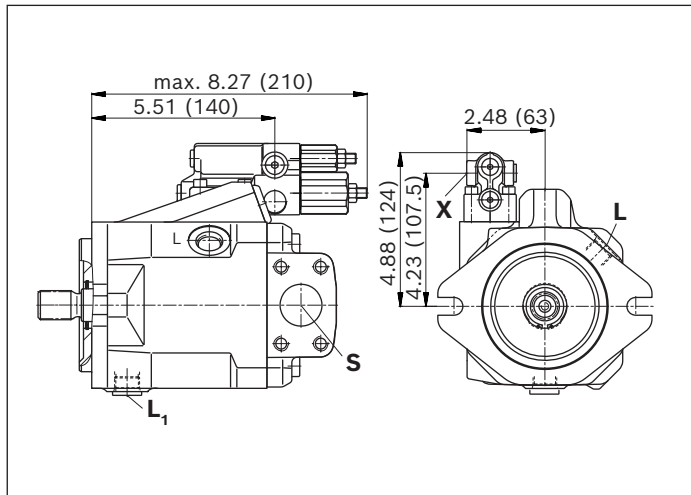

▼ **ED7. / ER7. - Electro-prop. Pressure control, series 52**

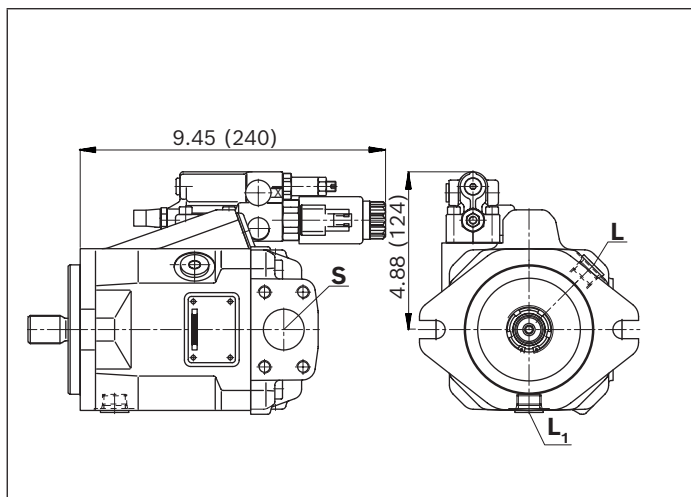

▼ **DRG – Pressure controller, remotely controlled, series 53**

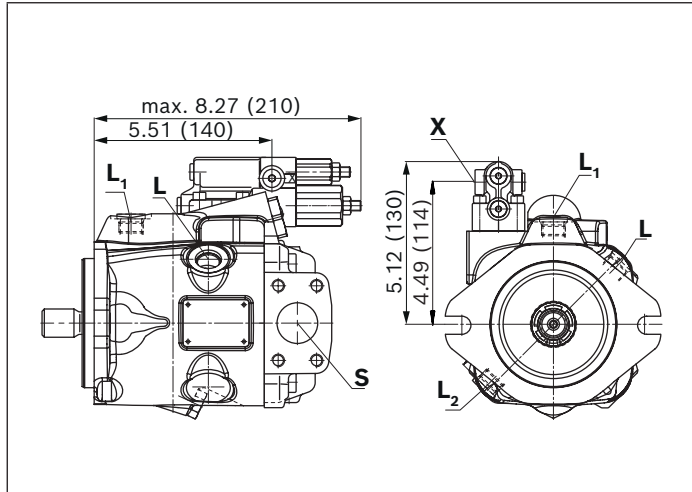

▼ **EP.D. / EK.D. – Electro-proportional control, series 53**

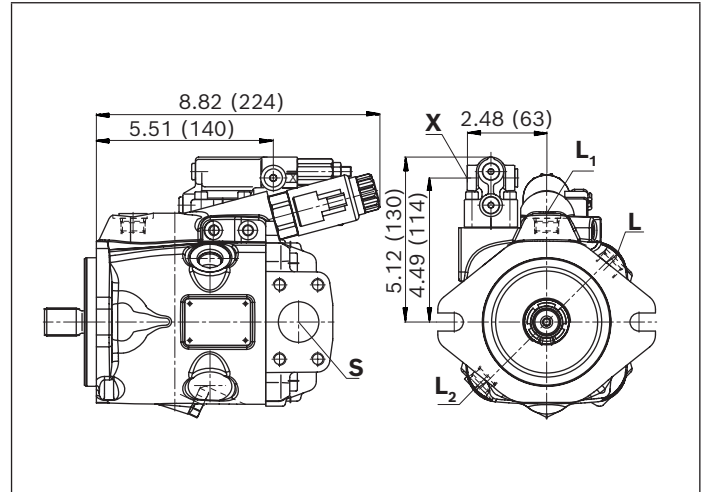

▼ **DRF/DRS/DRSC – Pressure and flow controller, Series 53**

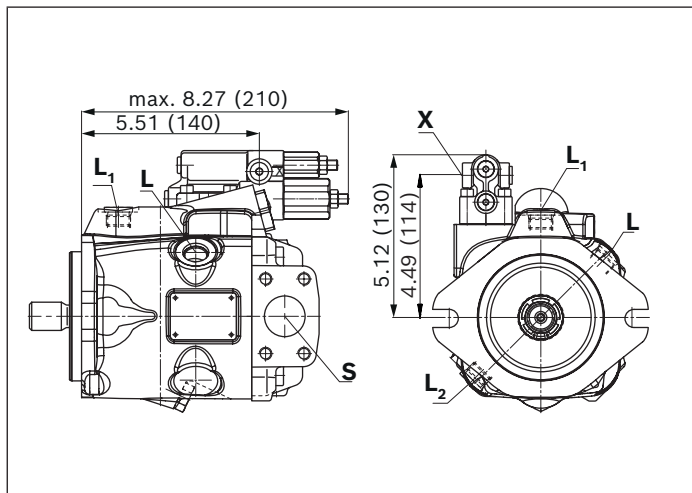

▼ **EP.ED. / EK.ED. – Electro-proportional control, Series 53**

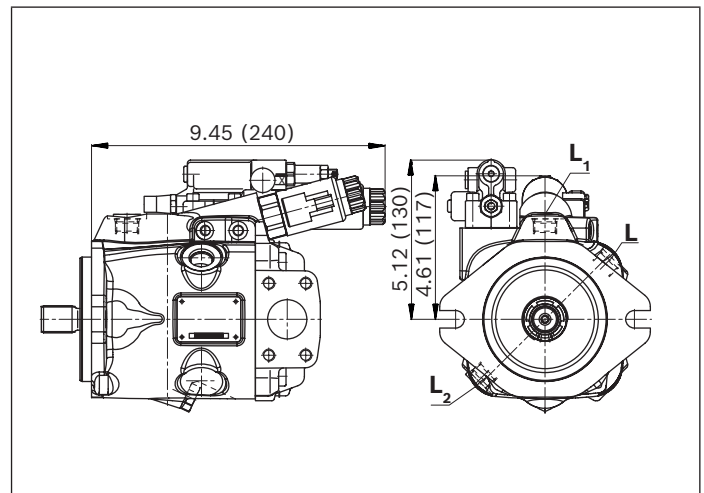

▼ **LA.D. – Pressure, flow and power controller, series 53**

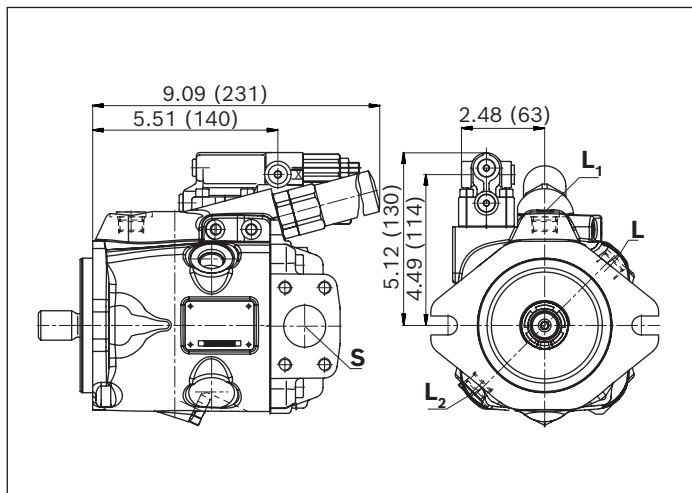

▼ **ED7. / ER7. – Electro-prop. Pressure control, series 53**

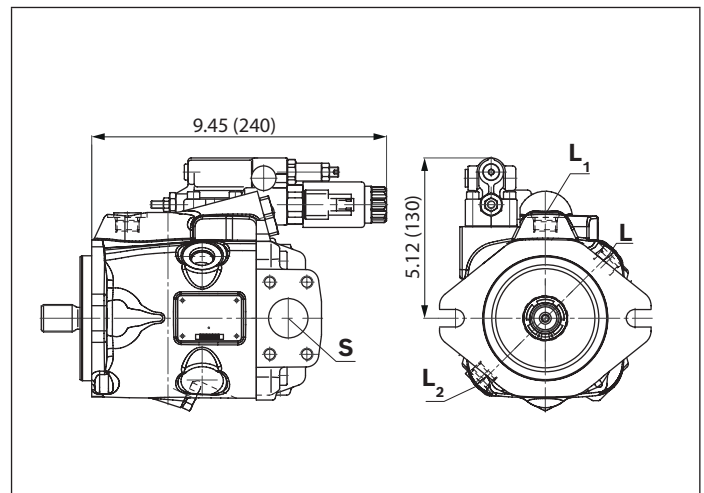

Dimensions, size 45

DR – Hydraulic pressure controller; Clockwise rotation, series 52

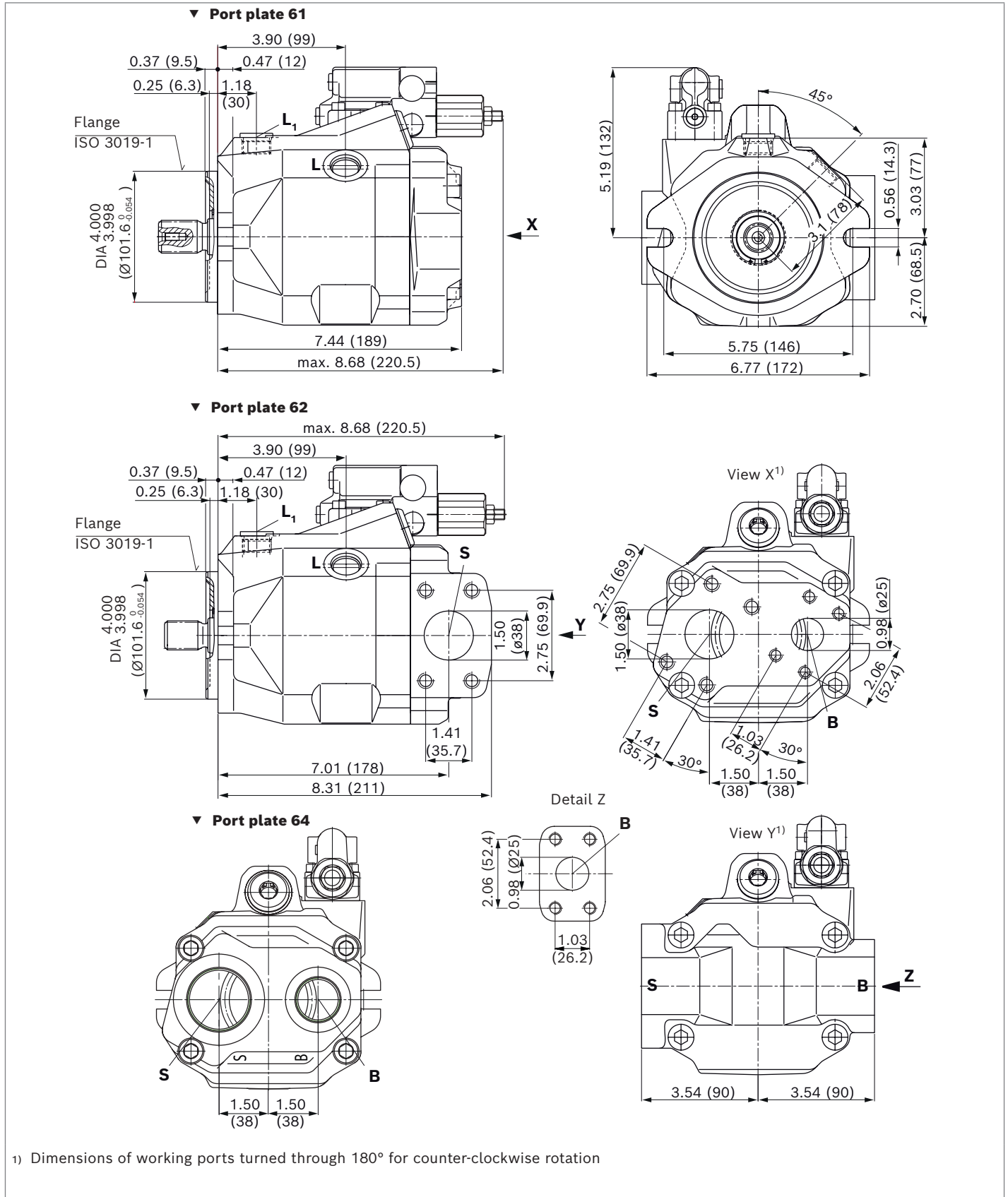

Dimensions, size 45

DR - Hydraulic pressure controller; Clockwise rotation, series 53

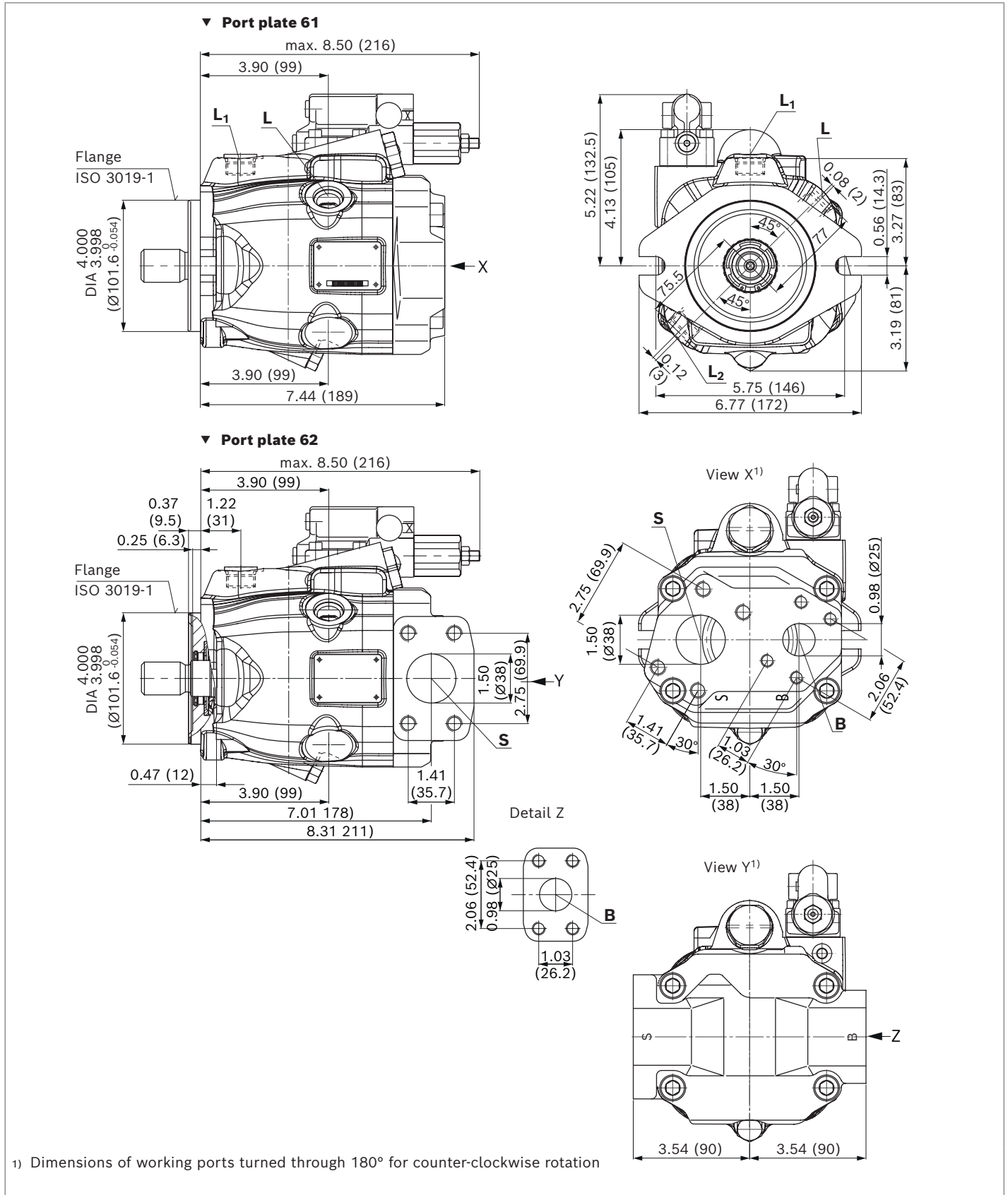

▼ **Splined shaft 1 in (25-4, ISO 3019-1)**

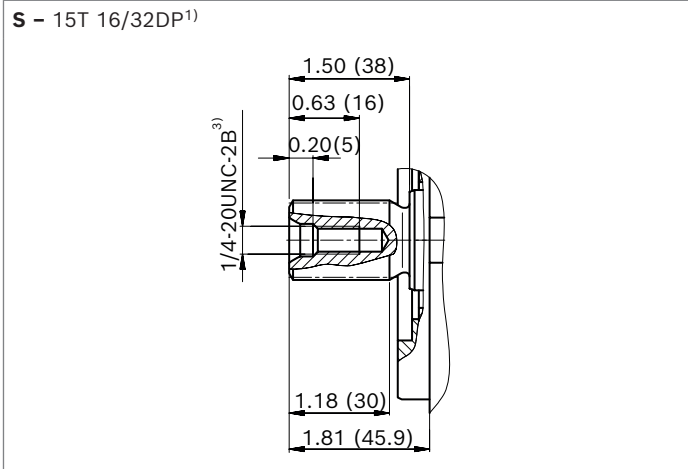

▼ **Splined shaft 1 in (similar to ISO 3019-1)**

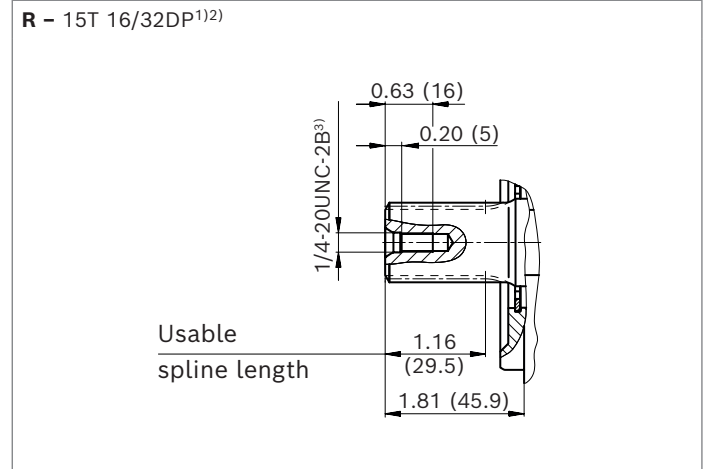

▼ **Splined shaft 7/8 in (22-4, ISO 3019-1)**

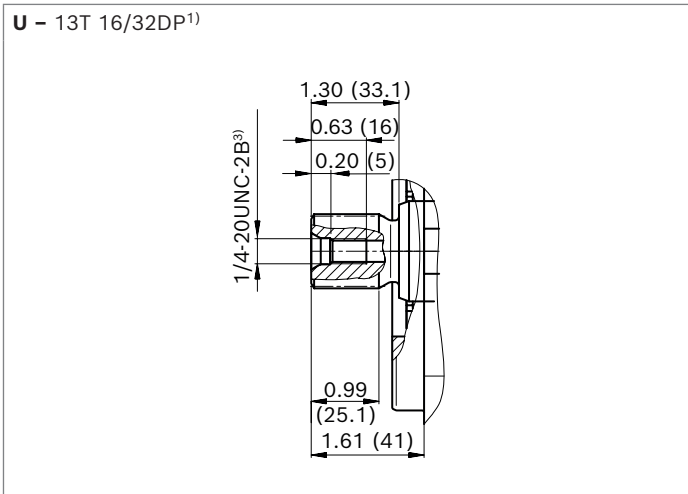

▼ **Splined shaft 7/8 in (similar to ISO 3019-1)**

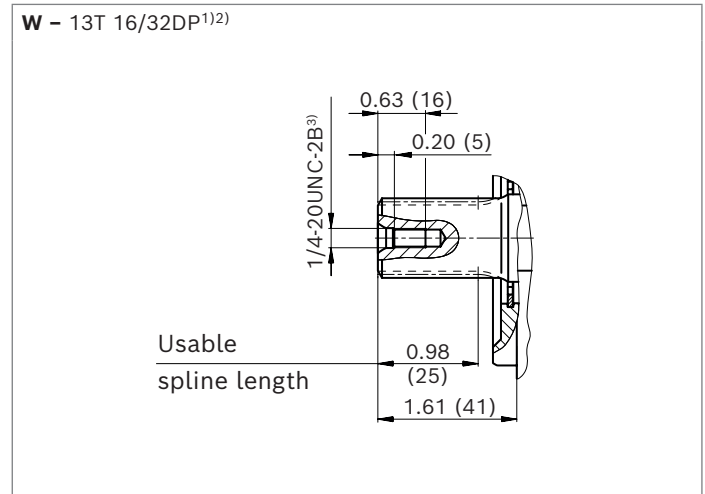

▼ **Parallel keyed shaft (ISO 3019-1)**

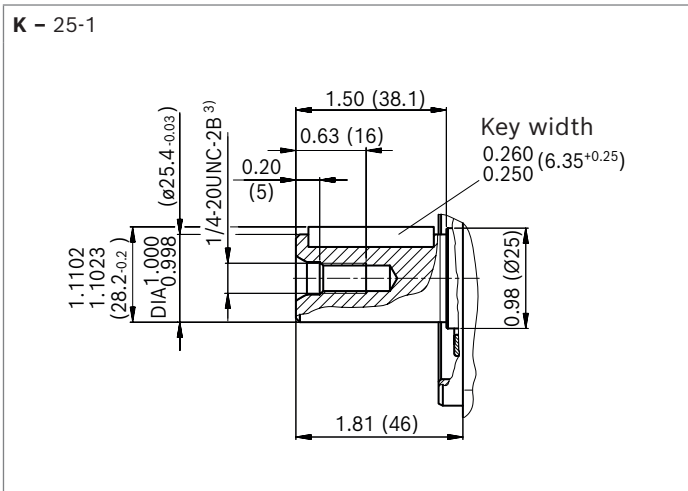

▼ **Tapered with woodruff key (ISO 3019-1)**

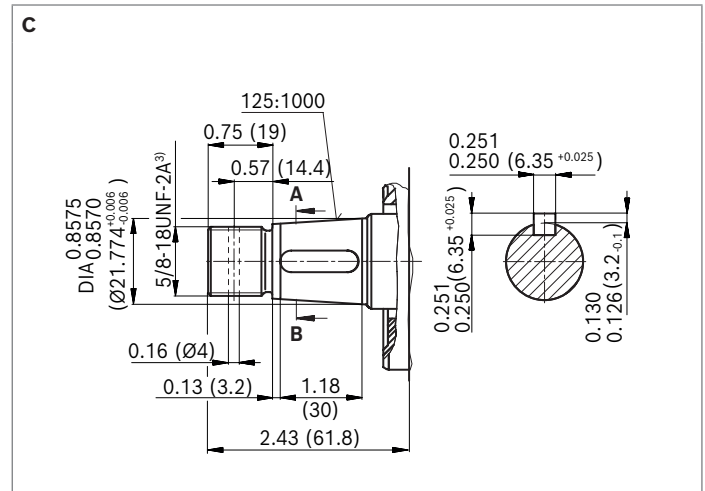

- 1) Involute spline according to ANSI B92.1a, 30° pressure angle, flat root, side fit, tolerance class 5
- 2) Splines according to ANSI B92.1a, spline runout is a deviation from standard ISO 3019-1.
- 3) Thread according to ASME B1.1

Ports Port plate 61 and 62		Standard	Size	p_{\max} [psi (bar)] ¹⁾	State ⁵⁾
B	Working port (standard pressure series)	ISO 6162-1	1 in	4550 (315)	O
	Fastening thread	ASME B1.1	3/8-16UNC-2B; 0.71 (18) deep		
S	Suction port (standard pressure series)	ISO 6162-1	1 1/2 in	75 (5)	O
	Fastening thread	ASME B1.1	1/2-13UNC-2B; 0.87 (22) deep		
Ports Port plate 64		Standard	Size	p_{\max} [psi (bar)] ⁴⁾	State ⁵⁾
B	Working port	ISO 11926	1 5/16-12UN-2B; 0.79 (20) deep	4550 (315)	O
S	Suction port	ISO 11926	1 7/8-12UN-2B; 0.79 (20) deep	75 (5)	O
L	Drain port	ISO 11926 ²⁾	7/8-14UNF-2B; 0.51 (13) deep	30 (2)	O ³⁾
L₁, L₂ ⁴⁾	Drain port	ISO 11926 ²⁾	7/8-14UNF-2B; 0.51 (13) deep	30 (2)	X ³⁾
X	Pilot pressure	ISO 11926	7/16-20UNF-2A; 0.45 (11.5) deep	4550 (315)	O

- 1) Depending on the application, momentary pressure peaks can occur.
Keep this in mind when selecting measuring devices and fittings.
- 2) The countersink may be deeper than specified in the standard.
- 3) Depending on the installation position, **L**, **L₁** or **L₂** must be connected (also see installation instructions starting on page 76).

- 4) Only series 53
- 5) O = Must be connected (plugged on delivery)
X = Plugged (in normal operation)

▼ **DRG – Pressure controller, remotely controlled, series 52**

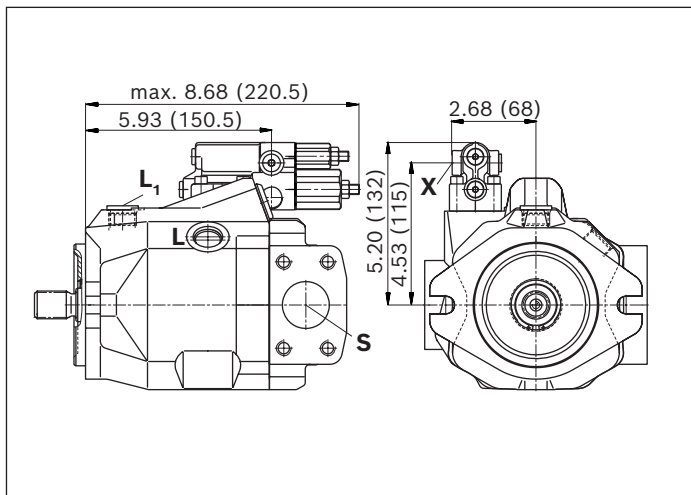

▼ **DFR/DFR1/DRSC – Pressure and flow controller, series 52**

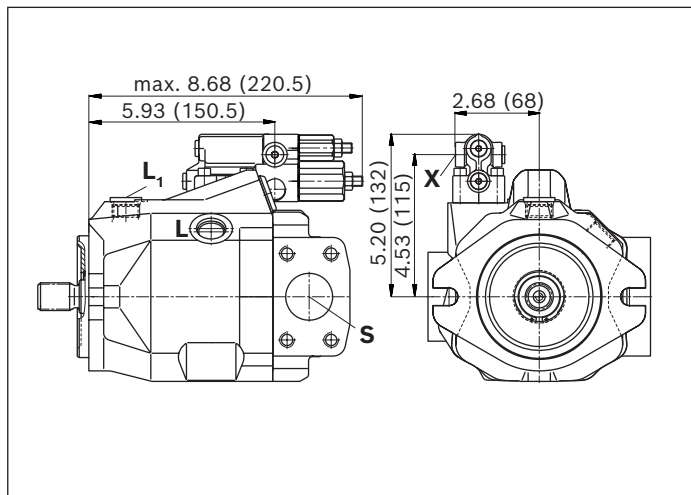

▼ **ED7. / ER7. – Electro-prop. Pressure control, series 52**

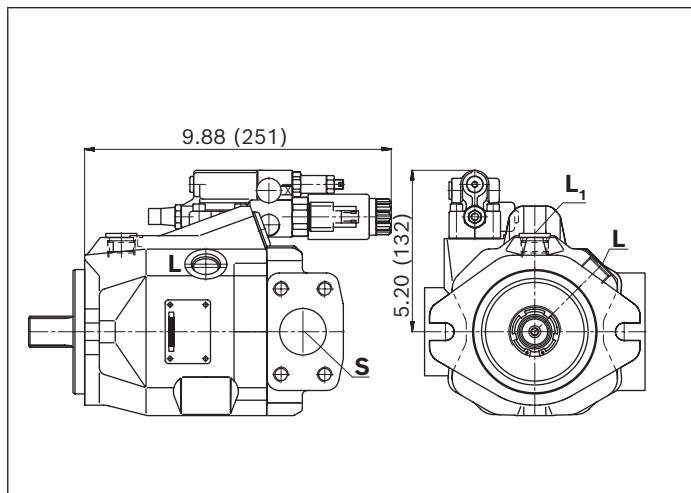

▼ **DRG – Pressure controller, remotely controlled, series 53**

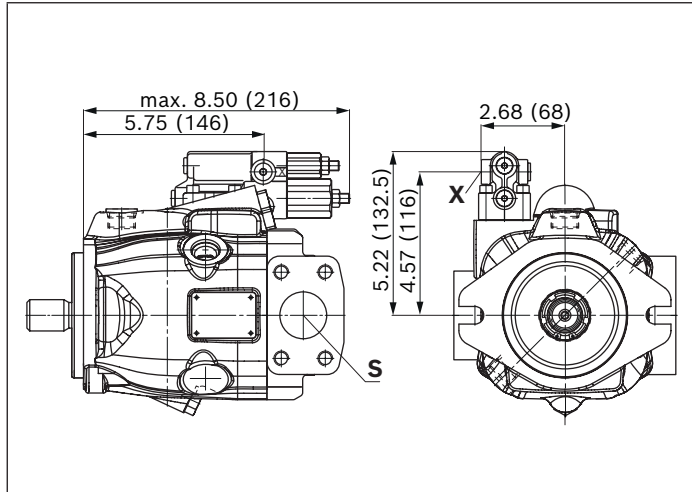

▼ **EP.D. / EK.D. – Electro-proportional control, series 53**

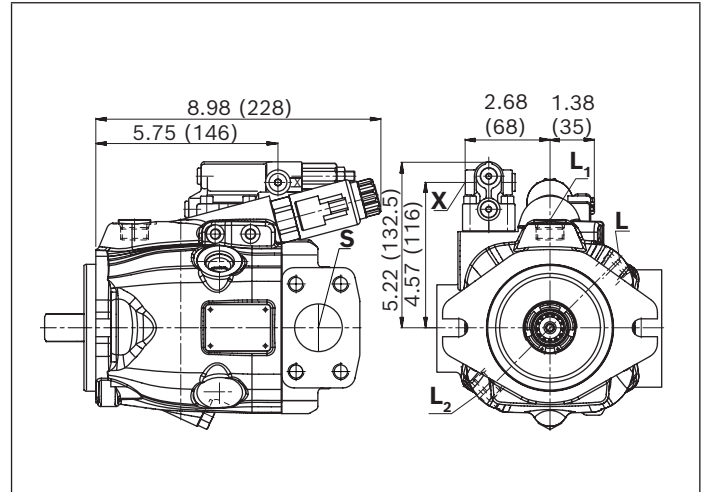

▼ **DRF/DRS/DRSC – Pressure and flow controller, Series 53**

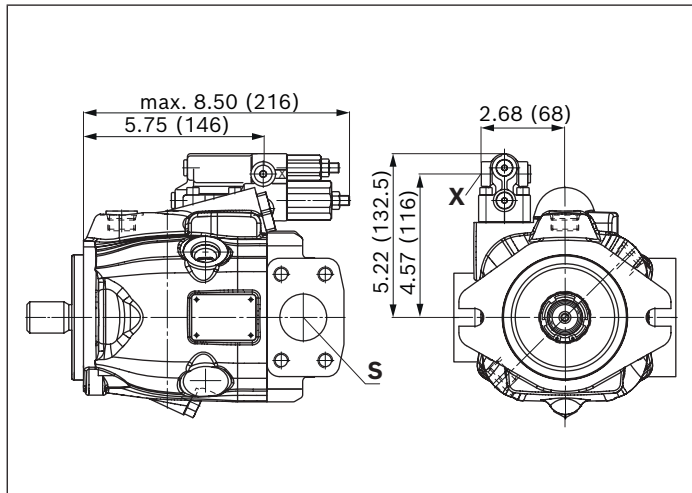

▼ **EP.ED. / EK.ED. – Electro-prop. control, series 53**

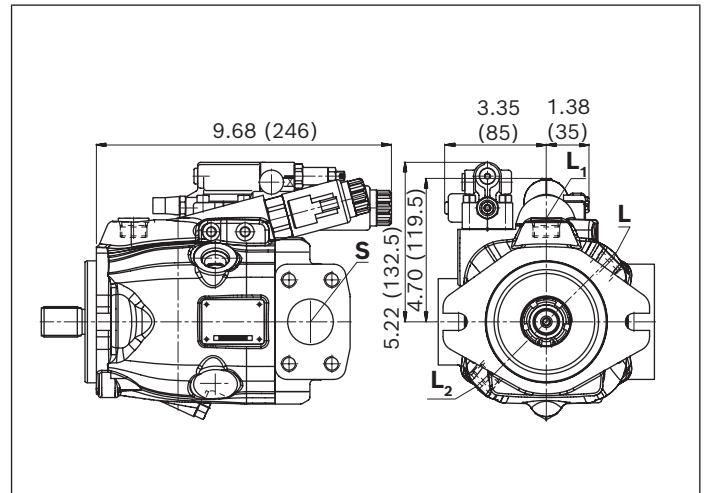

▼ **LA.D. – Pressure, flow and power controller, series 53**

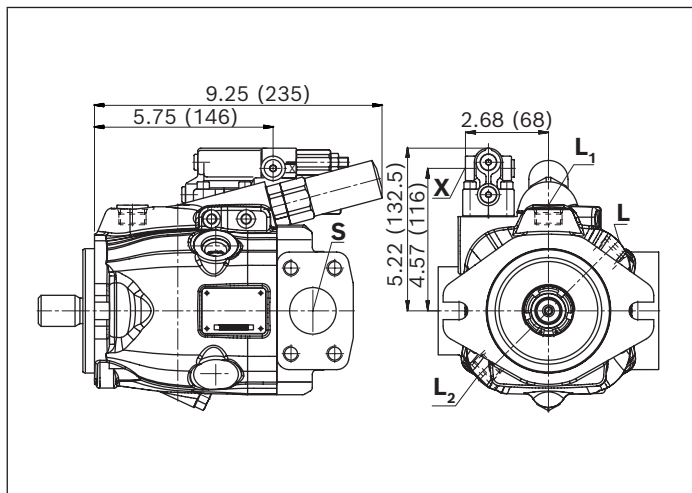

▼ **ED7. / ER7. – Electro-prop. Pressure control, series 53**

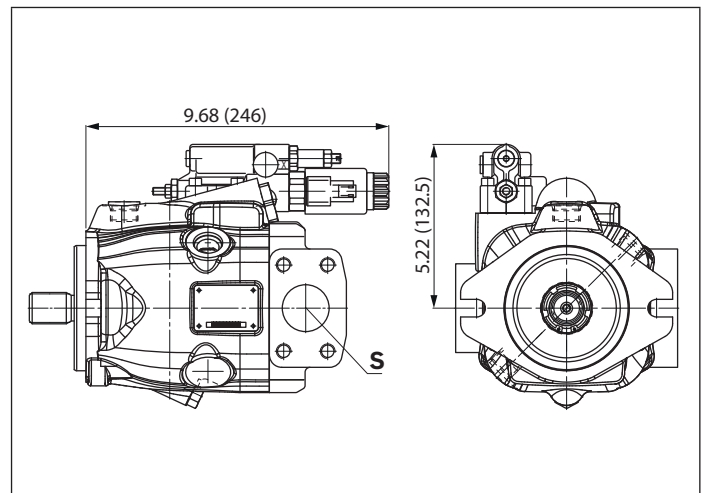

Dimensions, size 60

DR – Hydraulic pressure controller; Clockwise rotation, mounting flange C series 52

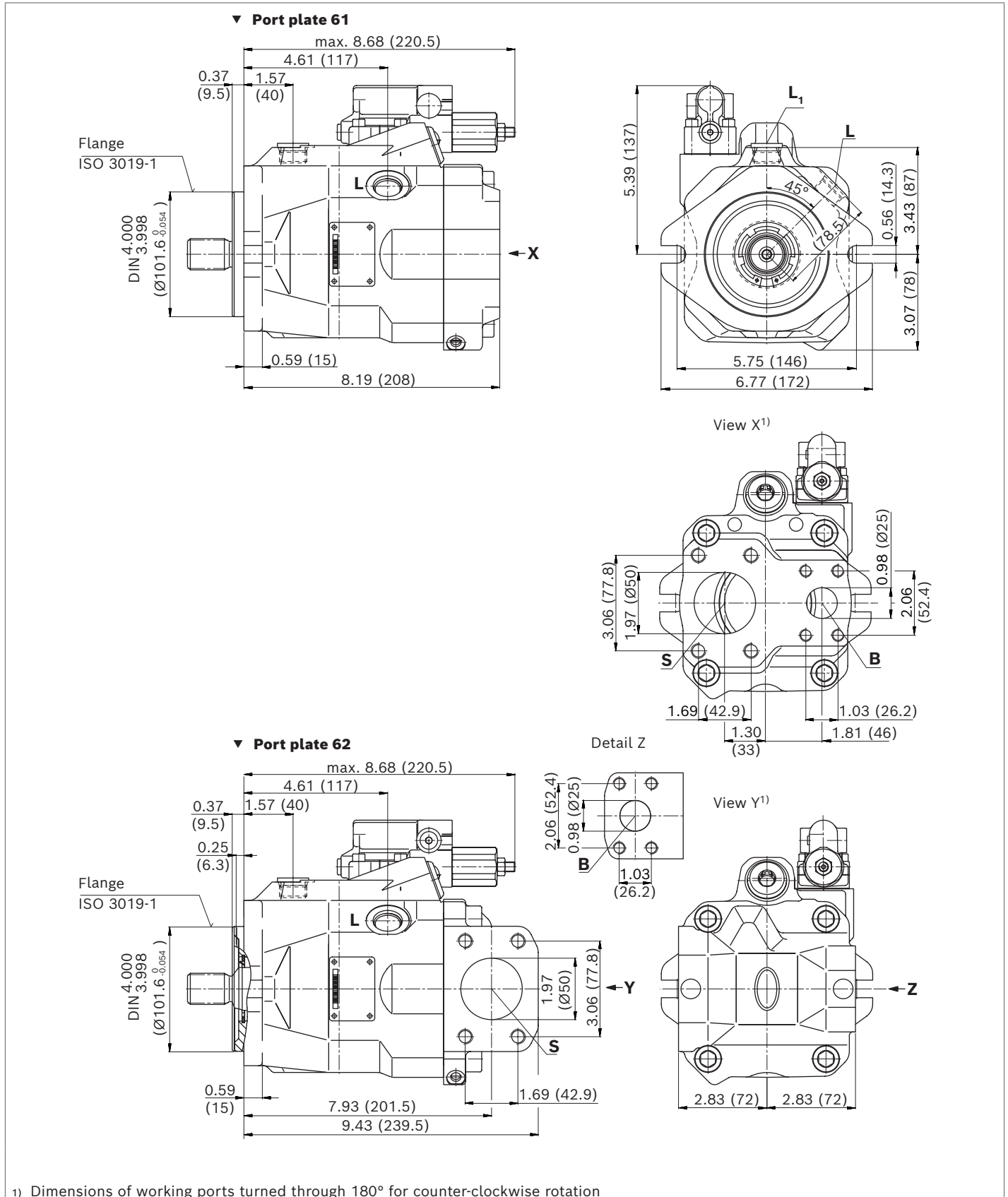

Dimensions, size 60

DR – Hydraulic pressure controller; Clockwise rotation, mounting flange D series 52

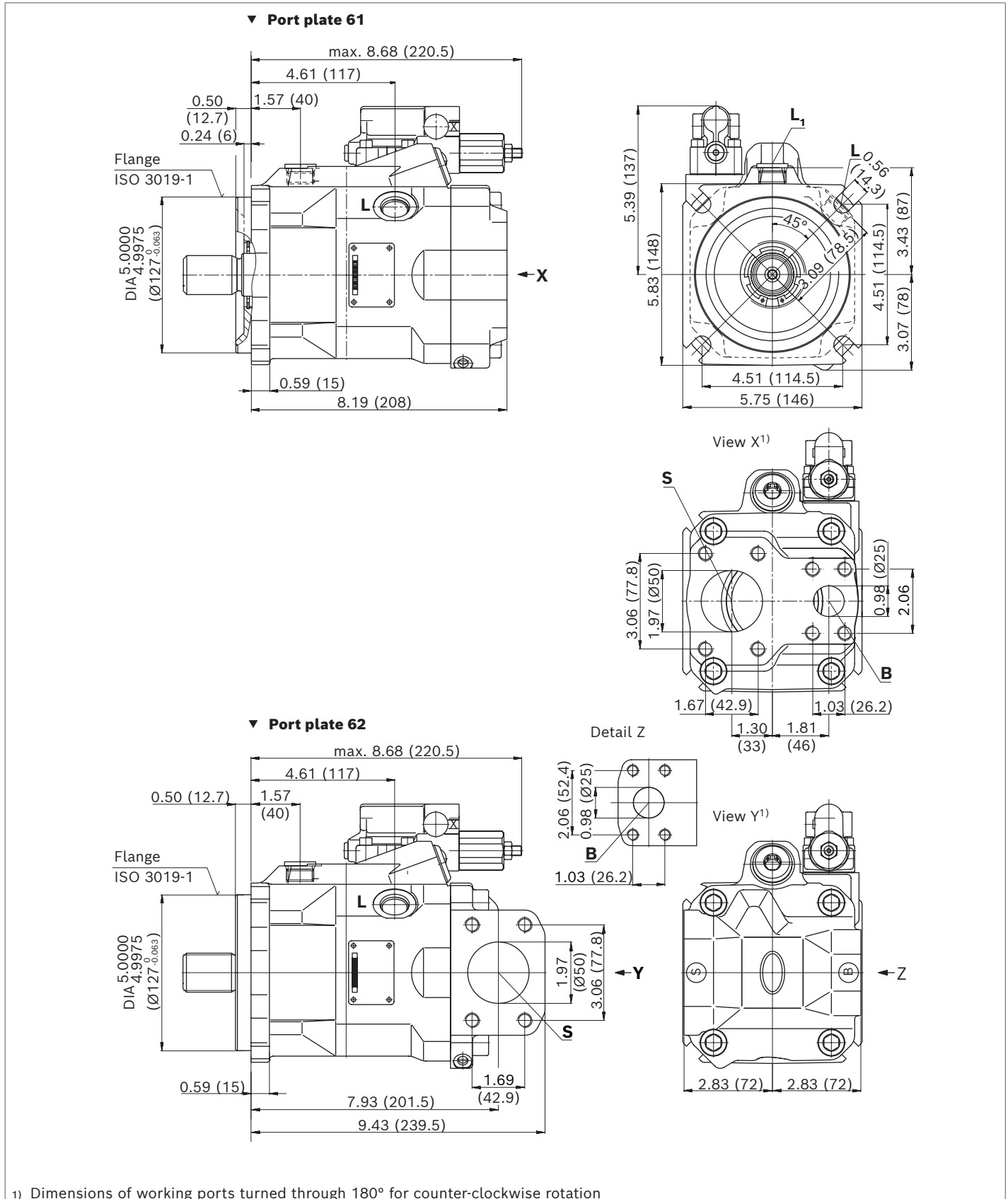

1) Dimensions of working ports turned through 180° for counter-clockwise rotation

Dimensions, size 63

DR – Hydraulic pressure controller; Clockwise rotation, mounting flange C series 53

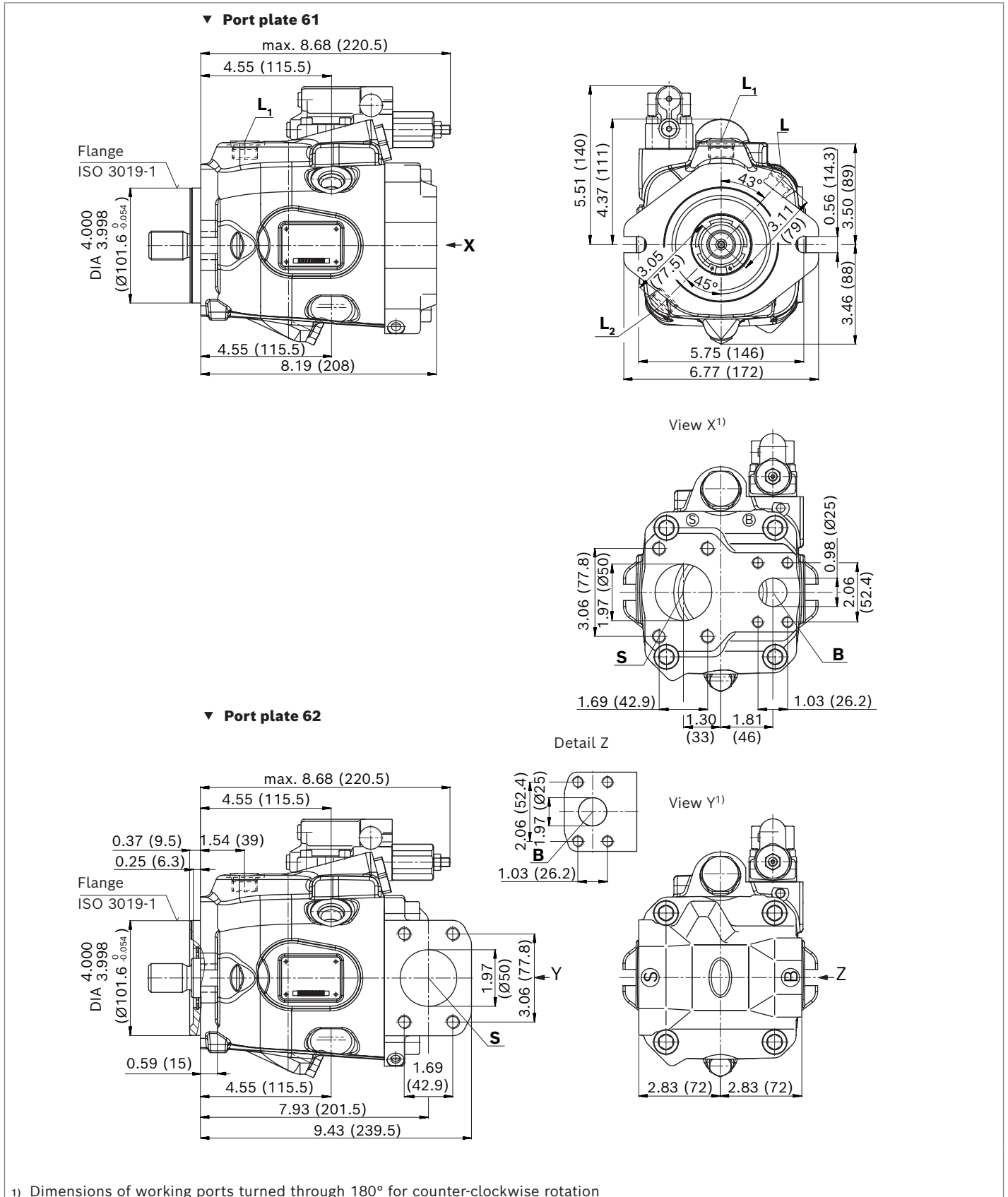

1) Dimensions of working ports turned through 180° for counter-clockwise rotation

Dimensions, size 63

DR – Hydraulic pressure controller; Clockwise rotation, mounting flange D series 53

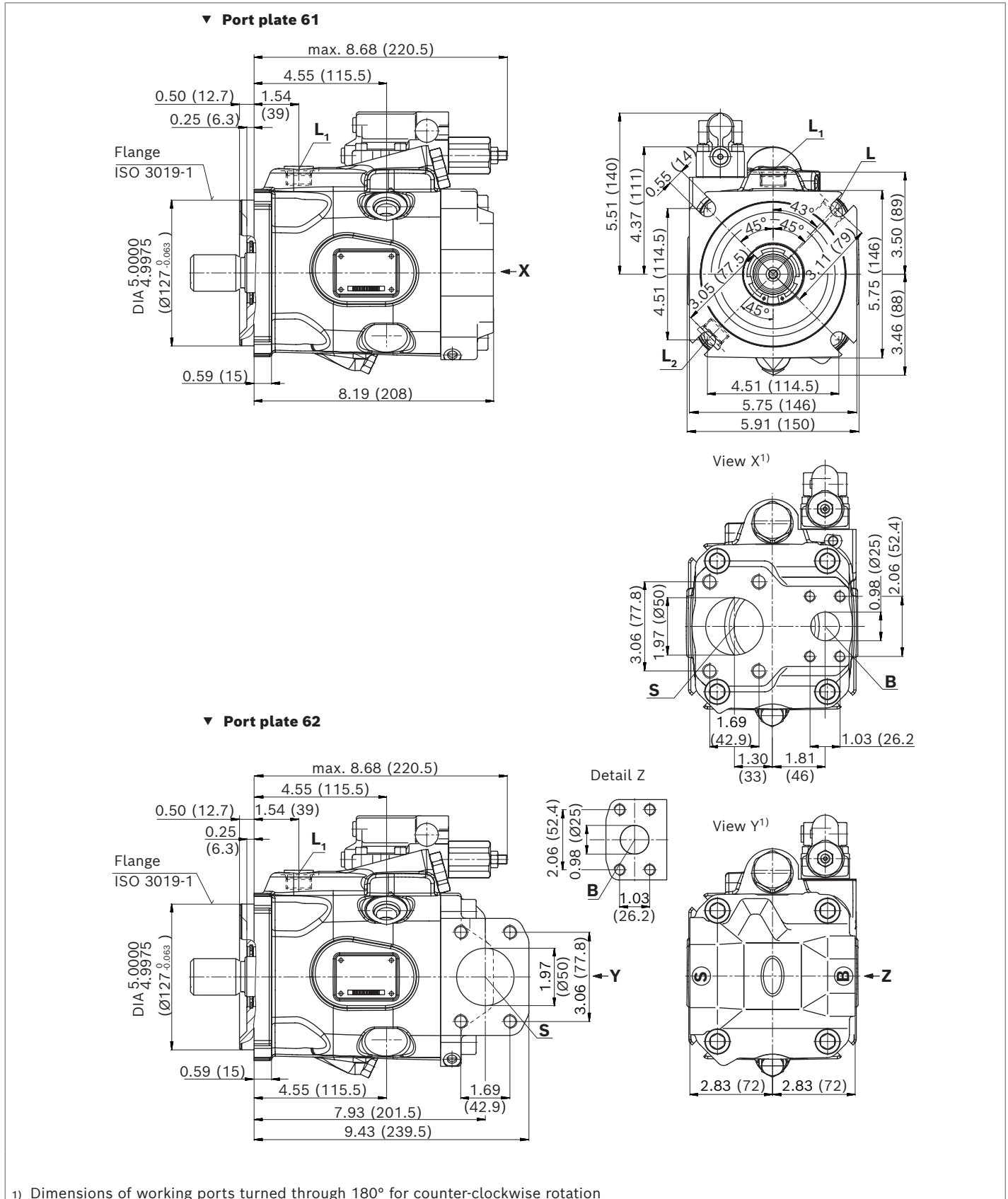

▼ **Splined shaft 1 1/4 in (32-4, ISO 3019-1)**

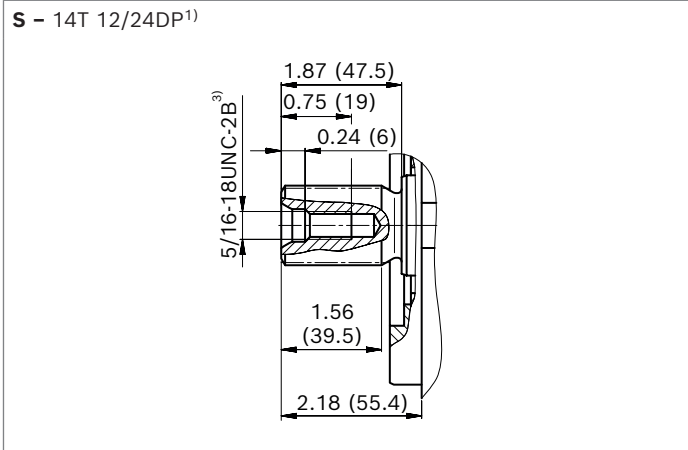

▼ **Splined shaft 1 1/4 in (similar to ISO 3019-1)**

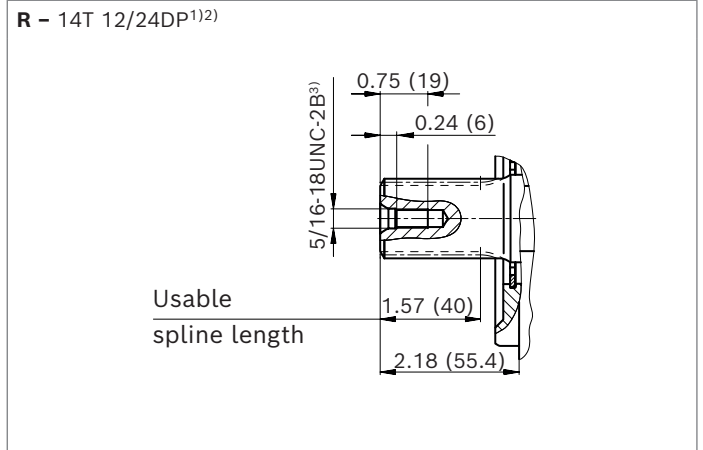

▼ **Splined shaft 1 in (25-4, ISO 3019-1)**

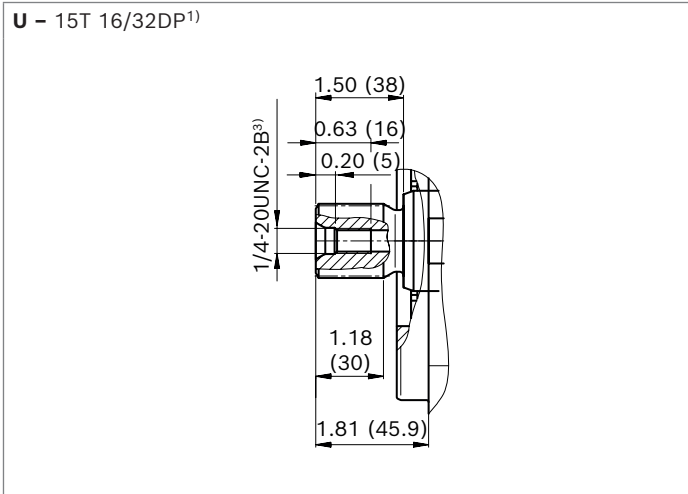

▼ **Splined shaft 1 in (similar to ISO 3019-1)**

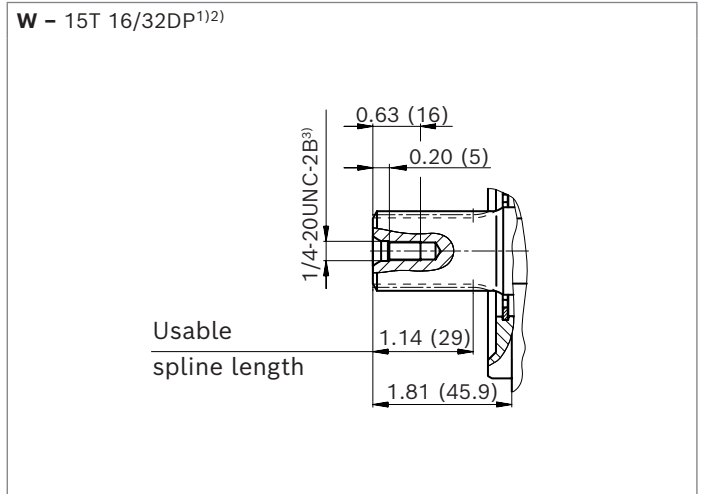

▼ **Parallel keyed shaft (ISO 3019-1)**

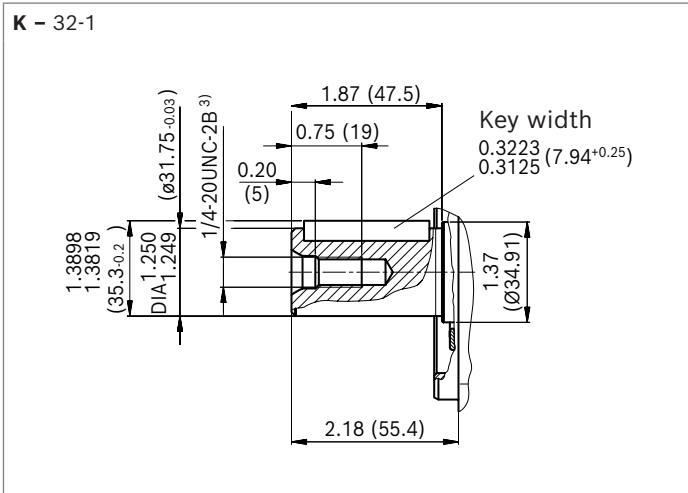

▼ **Tapered with woodruff key (ISO 3019-1)**

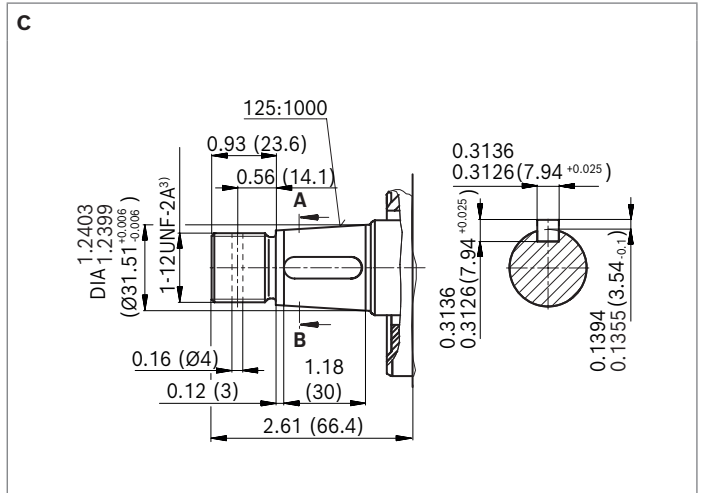

1) Involute spline according to ANSI B92.1a, 30° pressure angle, flat root, side fit, tolerance class 5
 2) Splines according to ANSI B92.1a, spline runout is a deviation from standard ISO 3019-1.

3) Thread according to ASME B1.1

Ports		Standard	Size	p_{\max} [psi (bar)] ¹⁾	State ⁵⁾
B	Working port (standard pressure series)	ISO 6162-1	1 in	4550 (315)	O
	Fastening thread	ASME B1.1	3/8-16UNC-2B; 0.71 (18) deep		
S	Suction port (standard pressure series)	ISO 6162-1	2 in	75 (5)	O
	Fastening thread	ASME B1.1	1/2-13UNC-2B; 0.87 (22) deep		
L	Drain port	ISO 11926 ²⁾	7/8-14UNF-2B; 0.51 (13) deep	30 (2)	O ³⁾
L₁, L₂ ⁴⁾	Drain port	ISO 11926 ²⁾	7/8-14UNF-2B; 0.51 (13) deep	30 (2)	X ³⁾
X	Pilot pressure	ISO 11926	7/16-20UNF-2A; 0.45 (11.5) deep	4550 (315)	O

- 1) Depending on the application, momentary pressure peaks can occur.
Keep this in mind when selecting measuring devices and fittings.
- 2) The countersink may be deeper than specified in the standard.
- 3) Depending on the installation position, **L**, **L₁** or **L₂** must be connected (also see installation instructions starting on page 76).

- 4) Only series 53
- 5) O = Must be connected (plugged on delivery)
X = Plugged (in normal operation)

▼ **DRG – Pressure controller, remotely controlled, series 52**

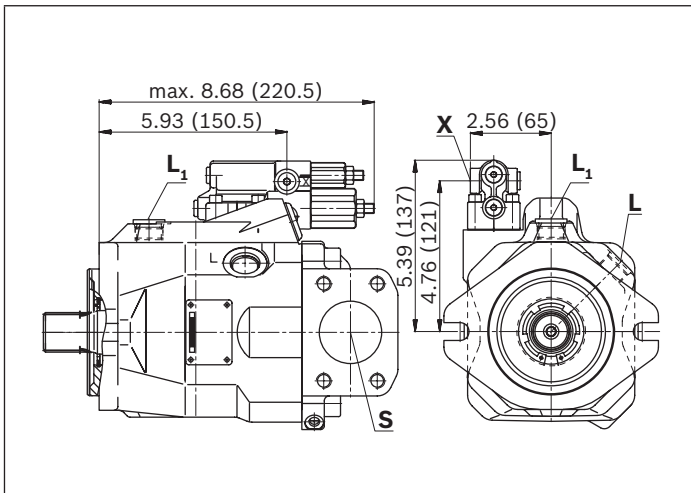

▼ **DFR/DFR1/DRSC – Pressure and flow controller, series 52**

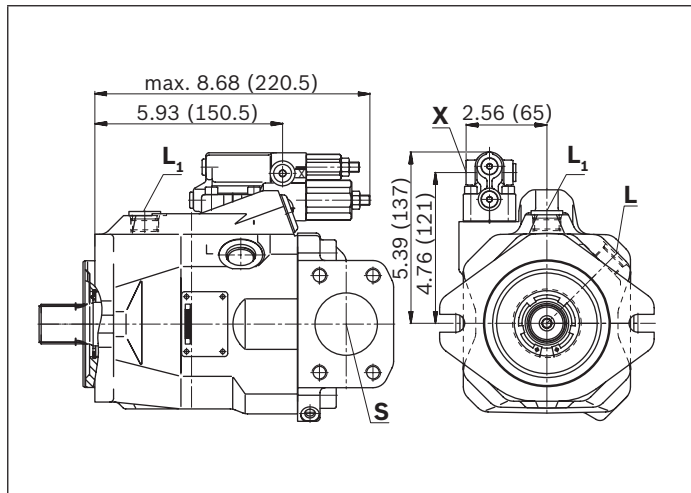

▼ **ED7. / ER7. – Electro-prop. Pressure control, series 52**

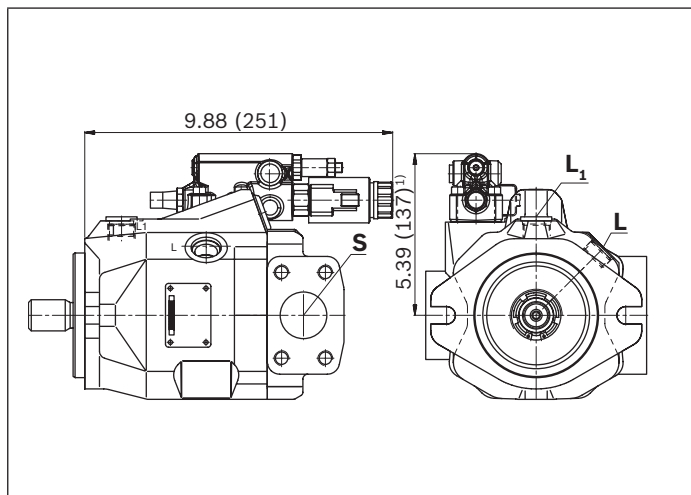

▼ **DRG – Pressure controller, remotely controlled, series 53**

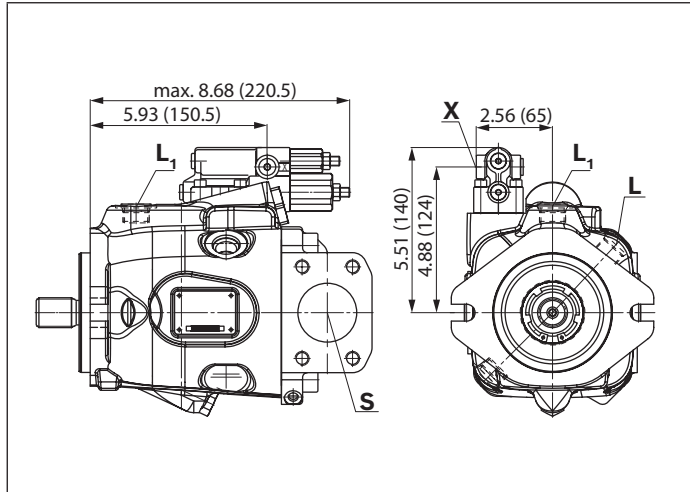

▼ **EP.D. / EK.D. – Electro-proportional control, series 53**

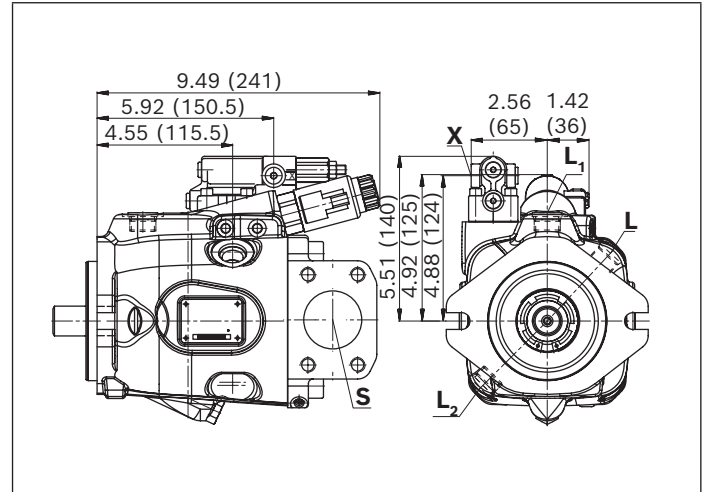

▼ **DRF/DRS/DRSC – Pressure and flow controller, Series 53**

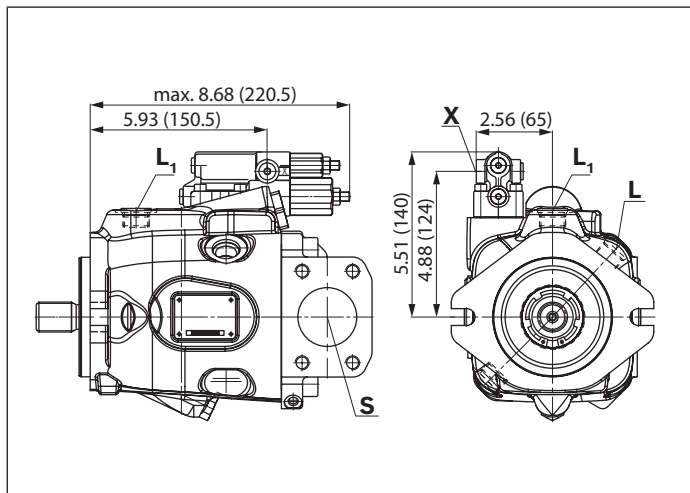

▼ **EP.ED. / EK.ED. – Electro-prop. control, series 53**

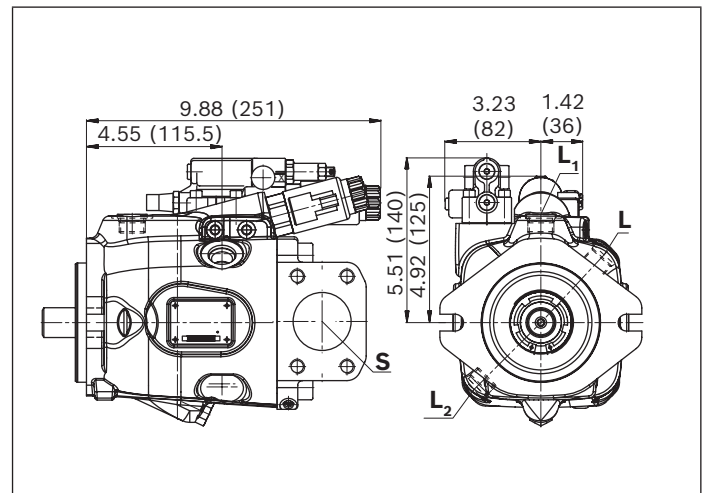

▼ **LA.D. – Pressure, flow and power controller, series 53**

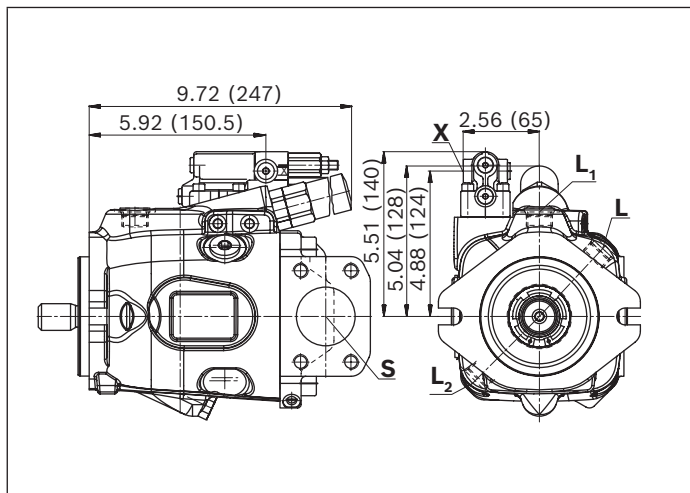

▼ **ED7. / ER7. – Electro-prop. Pressure control, series 53**

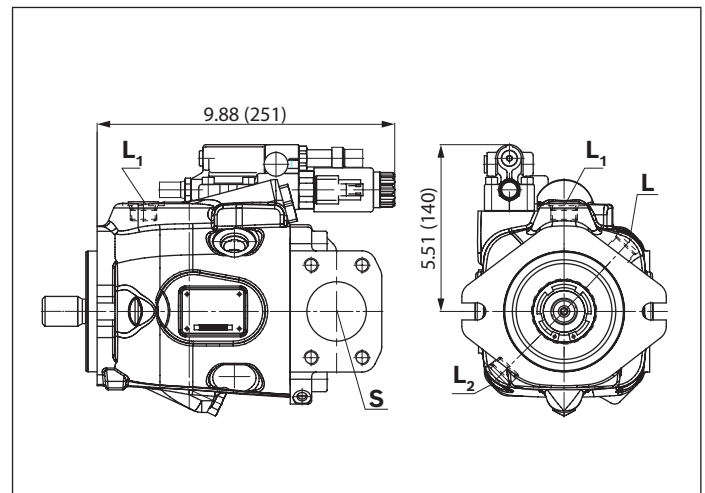

Dimensions, size 72

DR – Hydraulic pressure controller; Clockwise rotation, mounting flange C series 53

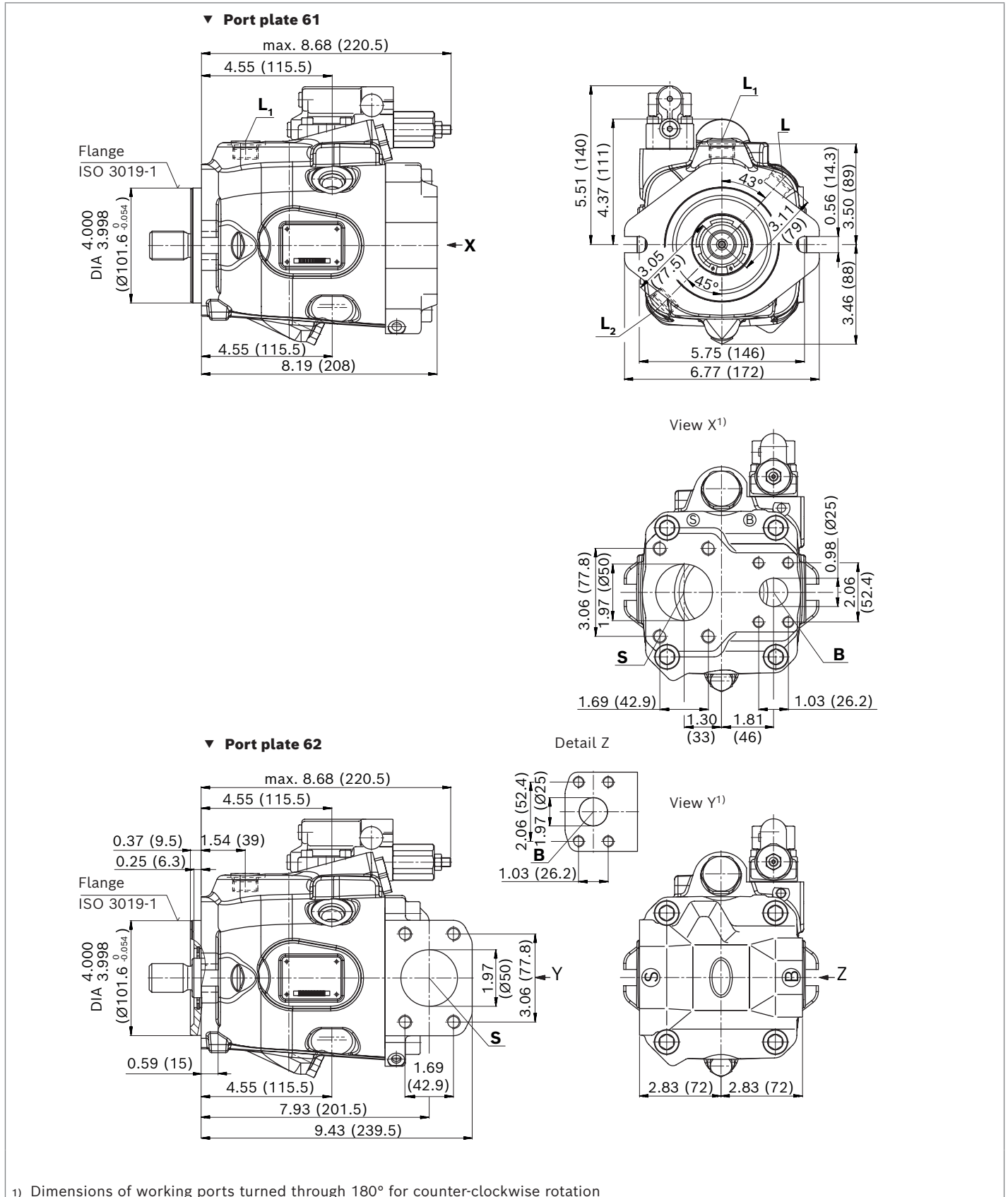

Dimensions, size 72

DR – Hydraulic pressure controller; Clockwise rotation, mounting flange D series 53

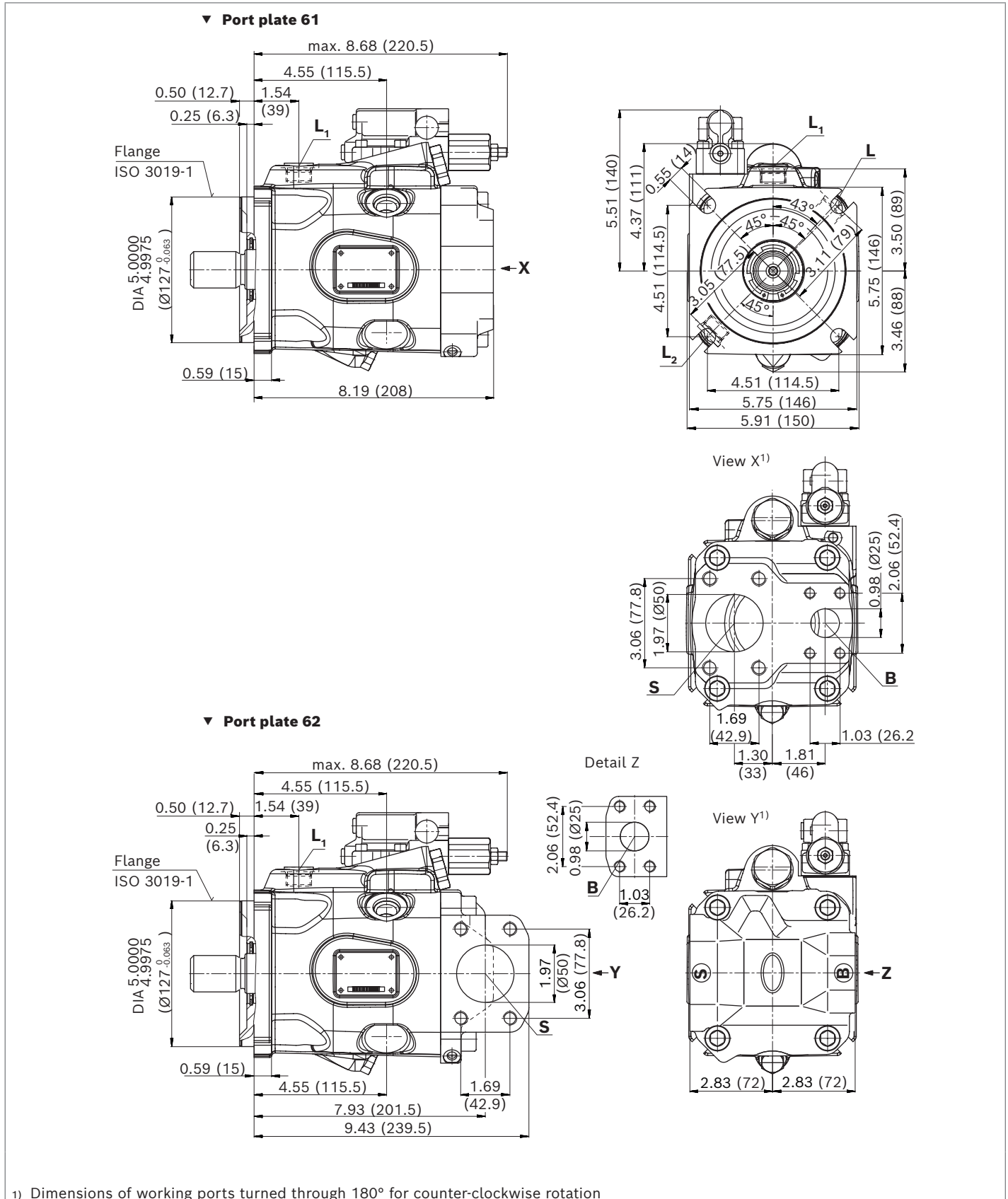

1) Dimensions of working ports turned through 180° for counter-clockwise rotation

▼ **Splined shaft 1 1/4 in (32-4, ISO 3019-1)**

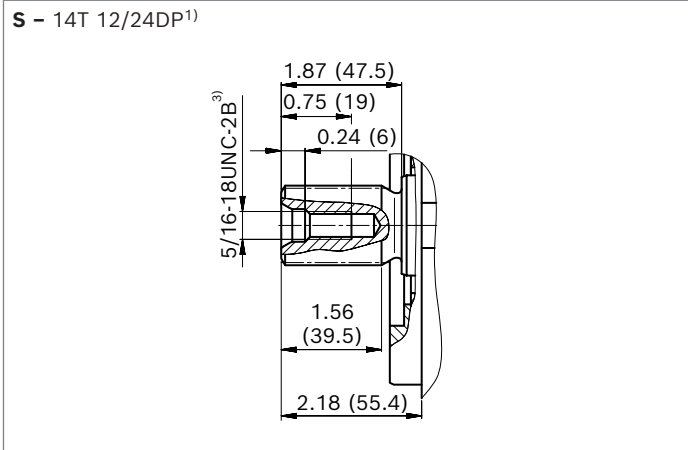

▼ **Splined shaft 1 1/4 in (similar to ISO 3019-1)**

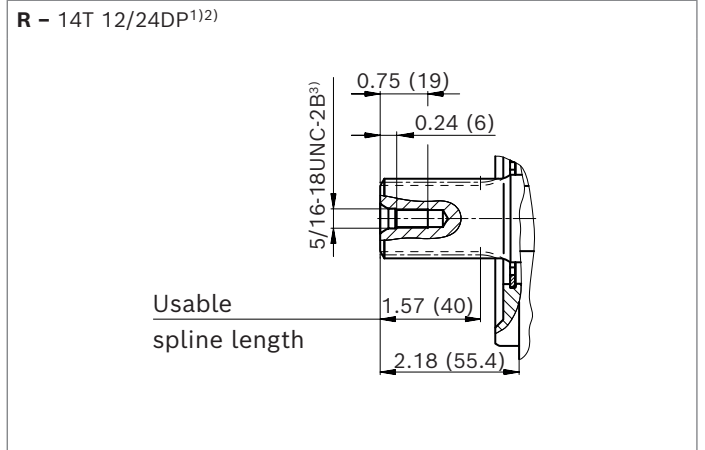

▼ **Splined shaft 1 in (25-4, ISO 3019-1)**

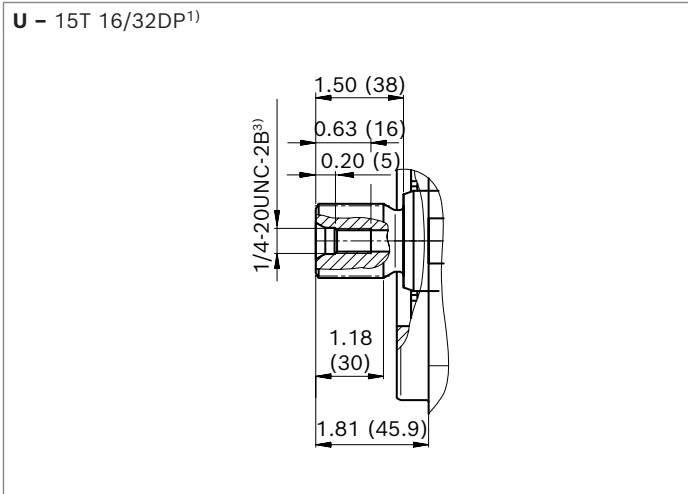

▼ **Splined shaft 1 in (similar to ISO 3019-1)**

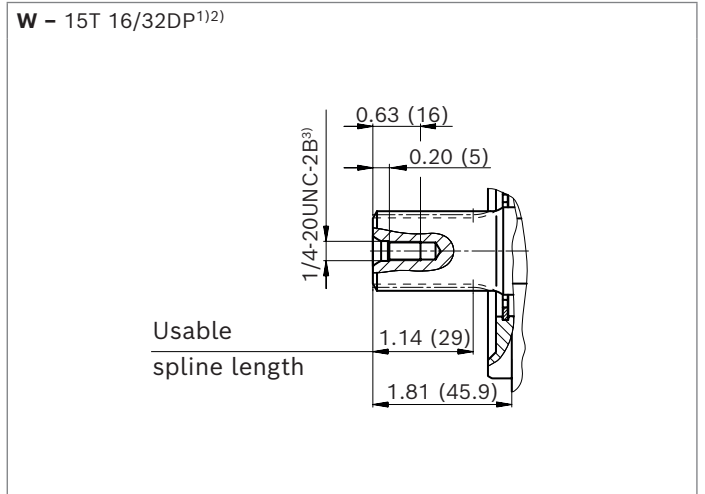

▼ **Parallel keyed shaft (ISO 3019-1)**

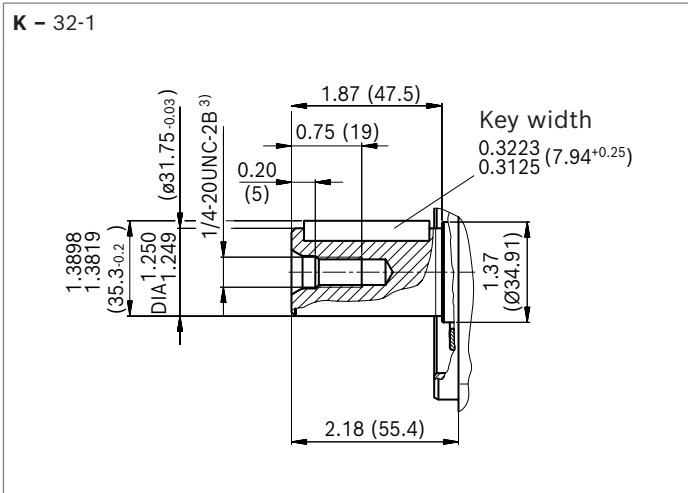

- 1) Involute spline according to ANSI B92.1a, 30° pressure angle, flat root, side fit, tolerance class 5
- 2) Splines according to ANSI B92.1a, spline runout is a deviation from standard ISO 3019-1.
- 3) Thread according to ASME B1.1

Ports		Standard	Size	p_{\max} [psi (bar)] ¹⁾	State ⁵⁾
B	Working port (standard pressure series)	ISO 6162-1	1 in	4550 (315)	O
	Fastening thread	ASME B1.1	3/8-16UNC-2B; 0.71 (18) deep		
S	Suction port (standard pressure series)	ISO 6162-1	2 in	75 (5)	O
	Fastening thread	ASME B1.1	1/2-13UNC-2B; 0.87 (22) deep		
L	Drain port	ISO 11926 ²⁾	7/8-14UNF-2B; 0.51 (13) deep	30 (2)	O ³⁾
L₁, L₂ ⁴⁾	Drain port	ISO 11926 ²⁾	7/8-14UNF-2B; 0.51 (13) deep	30 (2)	X ³⁾
X	Pilot pressure	ISO 11926	7/16-20UNF-2A; 10.45 (1.5) deep	4550 (315)	O

1) Depending on the application, momentary pressure peaks can occur.
Keep this in mind when selecting measuring devices and fittings.
2) The countersink may be deeper than specified in the standard.
3) Depending on the installation position, **L**, **L₁** or **L₂** must be connected (also see installation instructions starting on page 76).

4) Only series 53
5) O = Must be connected (plugged on delivery)
X = Plugged (in normal operation)

▼ **DRG - Pressure controller, remotely controlled, series 53**

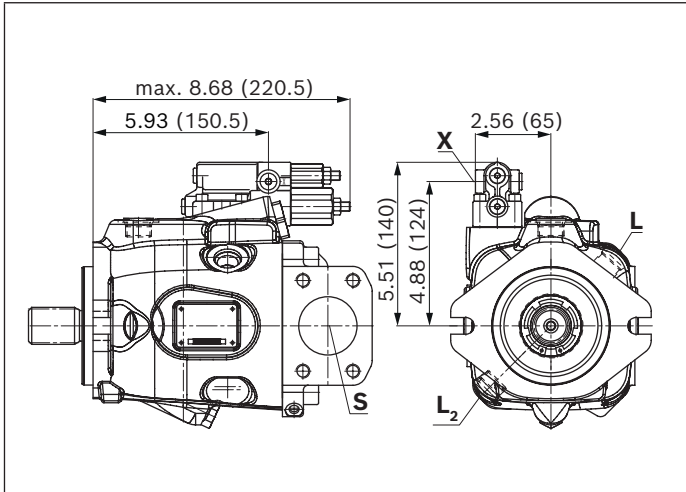

▼ **EP.D. / EK.D. - Electro-proportional control, series 53**

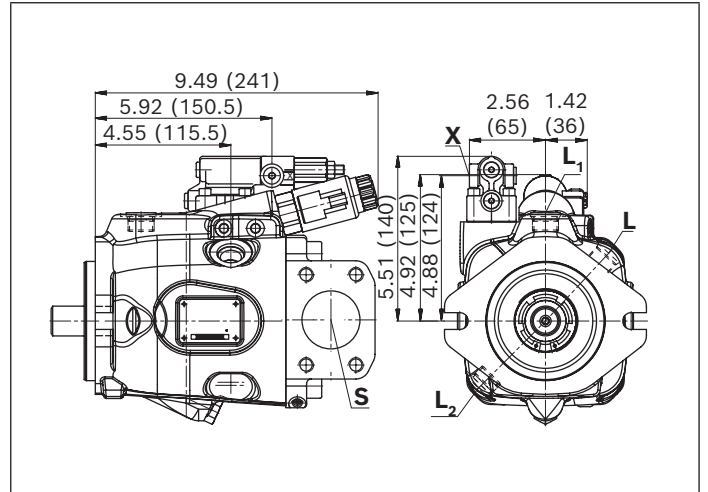

▼ **DRF/DRS/DRSC - Pressure and flow controller, series 53**

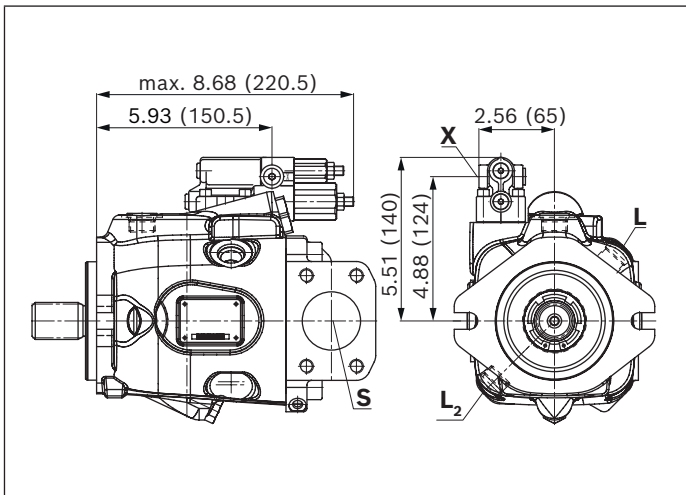

▼ **EP.ED. / EK.ED. - Electro-prop. control, series 53**

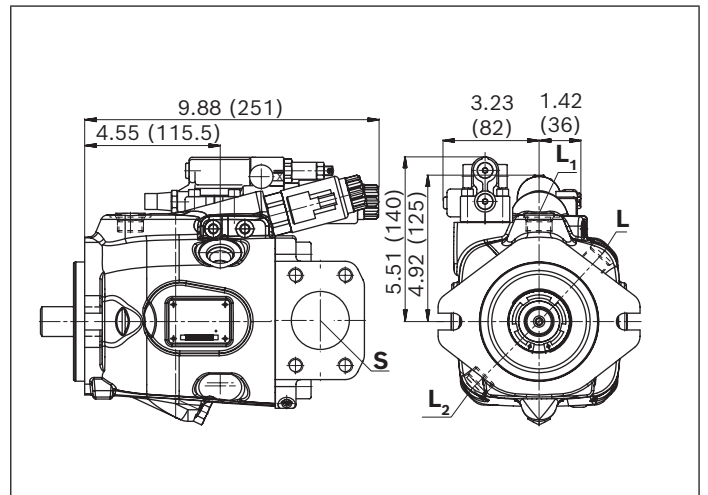

▼ **LA.D. - Pressure, flow and power controller, series 53**

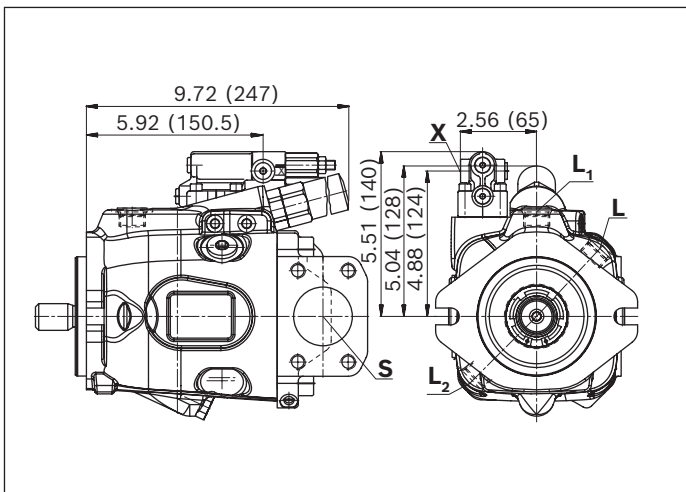

▼ **ED7. / ER7. - Electro-prop. Pressure control, series 53**

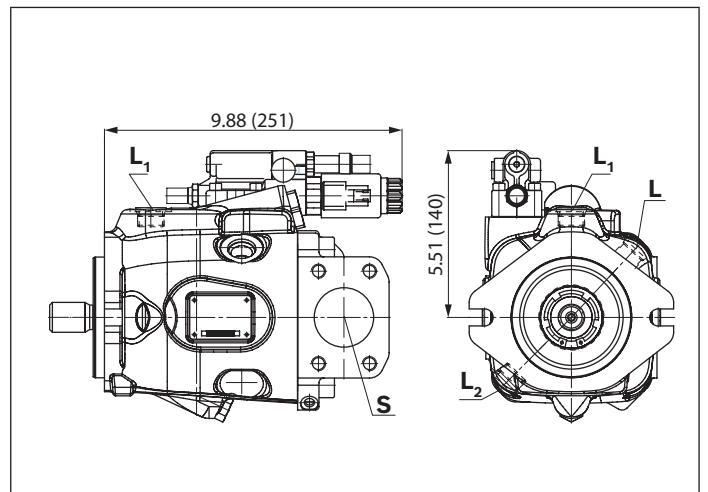

Dimensions, size 85

DR – Hydraulic pressure controller; Clockwise rotation, mounting flange C series 52

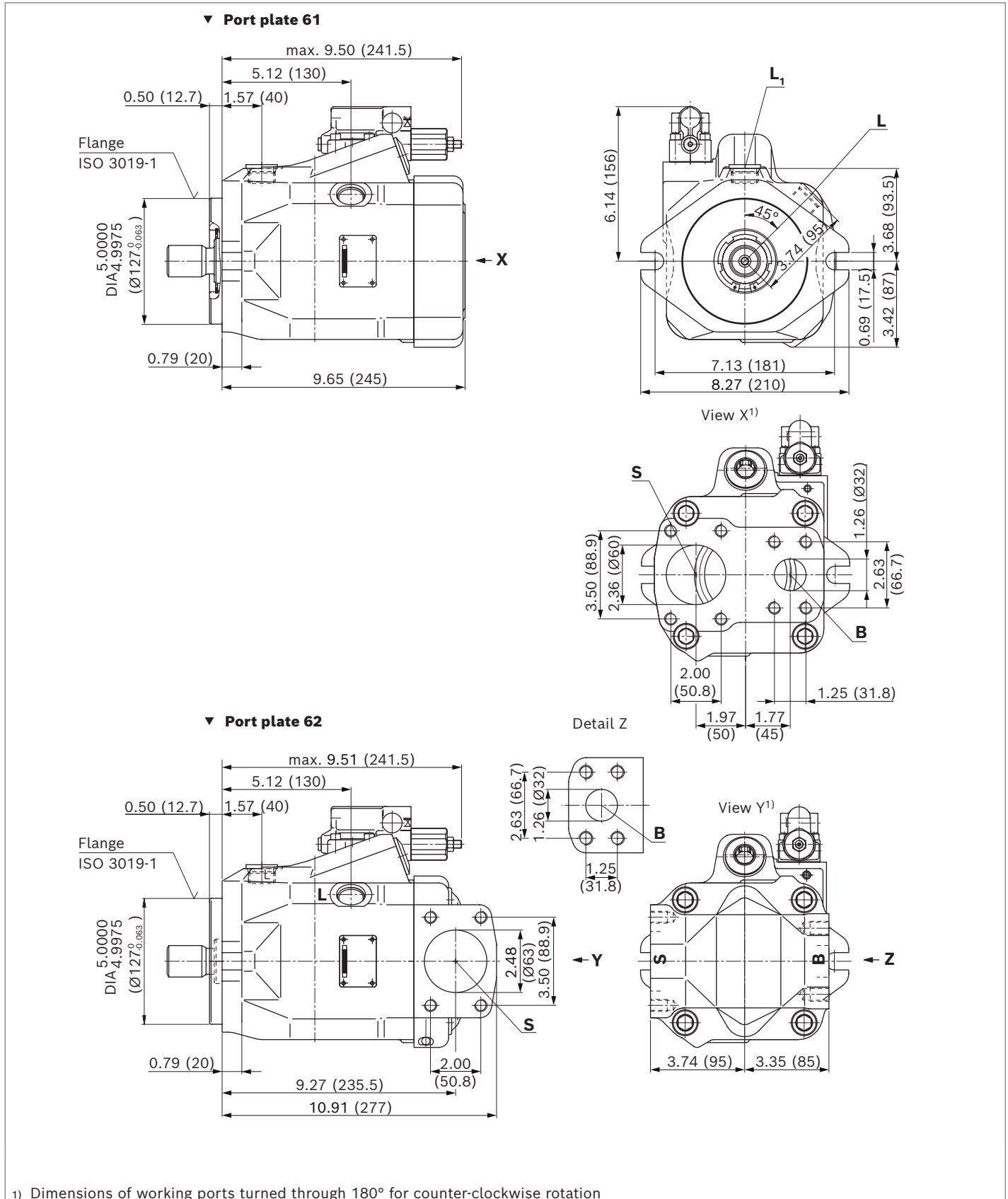

Dimensions, size 85

DR – Hydraulic pressure controller; Clockwise rotation, mounting flange C and D series 53

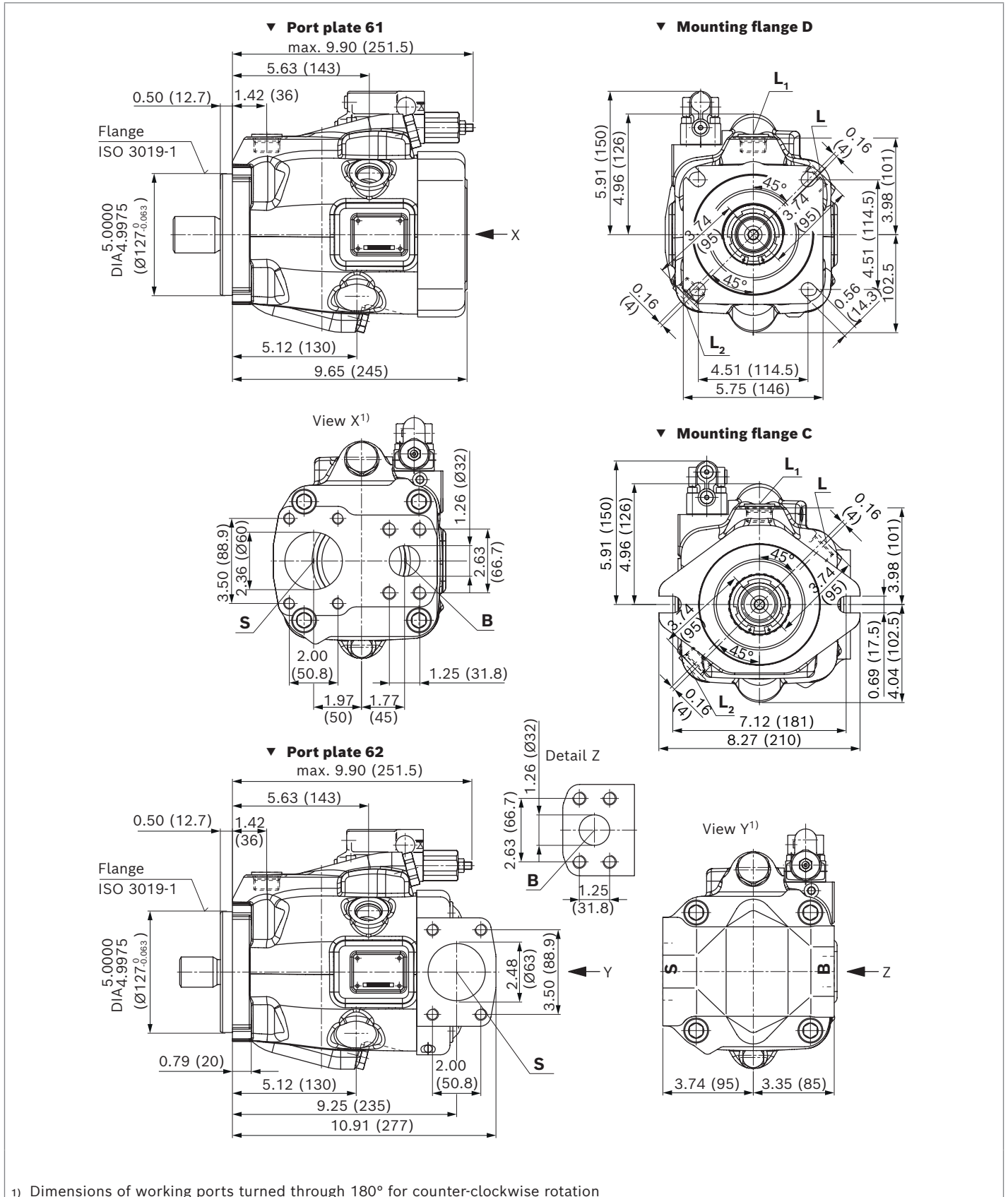

▼ **Splined shaft 1 1/2 in (38-4, ISO 3019-1)**

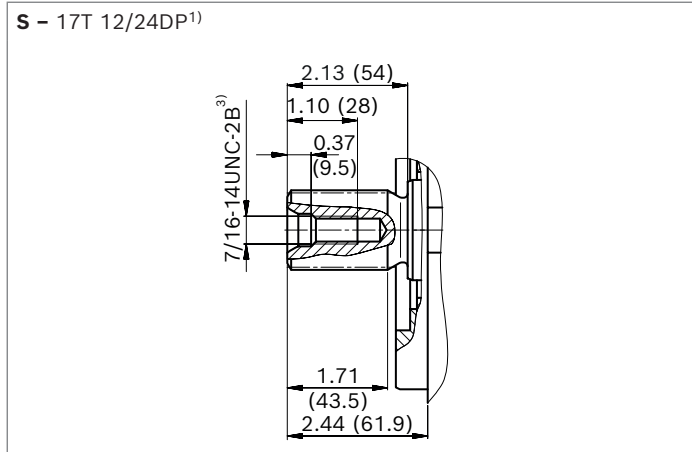

▼ **Splined shaft 1 1/2 in (similar to ISO 3019-1)**

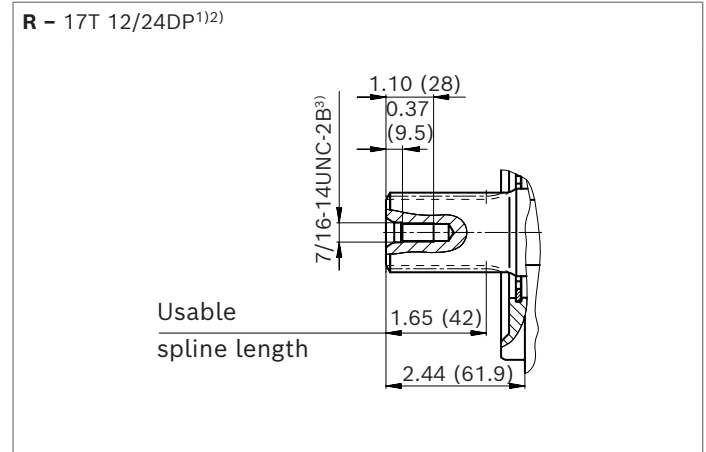

▼ **Splined shaft 1 1/4 in (32-4, ISO 3019-1)**

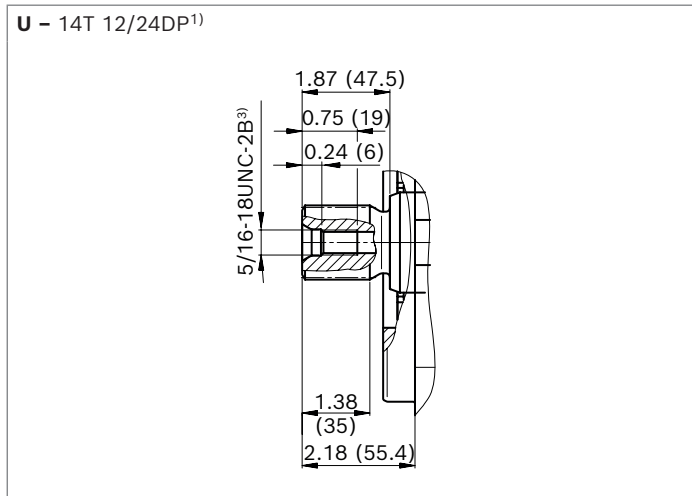

▼ **Splined shaft 1 1/4 in (similar to ISO 3019-1)**

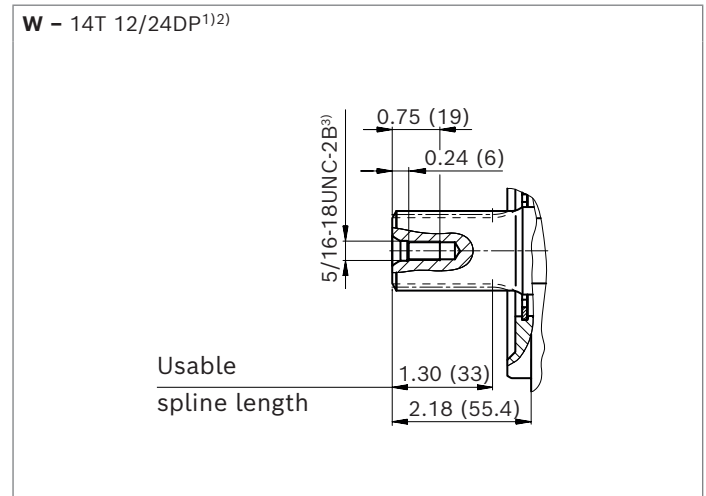

▼ **Parallel keyed shaft (ISO 3019-1)**

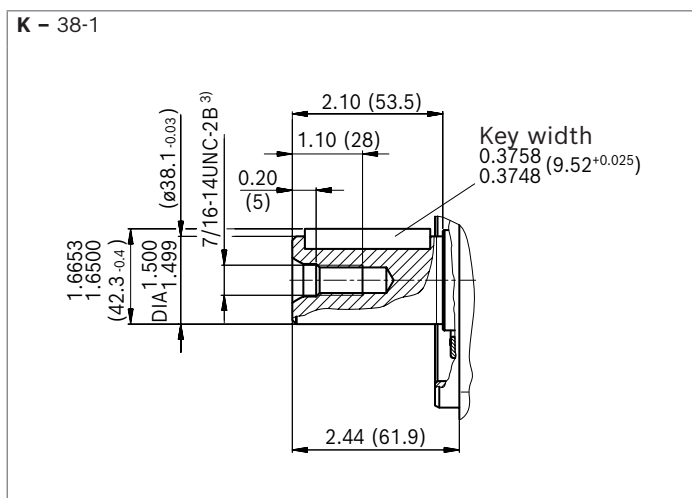

- 1) Involute spline according to ANSI B92.1a, 30° pressure angle, flat root, side fit, tolerance class 5
- 2) Splines according to ANSI B92.1a, spline runout is a deviation from standard ISO 3019-1.
- 3) Thread according to ASME B1.1

Ports		Standard	Size	p_{\max} [psi (bar)] ¹⁾	State ⁵⁾
B	Working port (high-pressure series)	ISO 6162-1	1 1/4 in	4550 (315)	O
	Fastening thread	ASME B1.1	1/2-13UNC-2B; 0.75 (19) deep		
S	Suction port (standard pressure series)	ISO 6162-1	2 1/2 in	75 (5)	O
	Fastening thread	ASME B1.1	1/2-13UNC-2B; 1.07 (27) deep		
L	Drain port	ISO 11926 ²⁾	1 1/16-12UNF-2B; 0.59 (15) deep	30 (2)	O ⁴⁾
L₁, L₂ ³⁾	Drain port	ISO 11926 ²⁾	1 1/16-12UNF-2B; 0.59 (15) deep	30 (2)	X ⁴⁾
X	Pilot pressure	ISO 11926	7/16-20UNF-2A; 0.45 (11.5) deep	4550 (315)	O

1) Depending on the application, momentary pressure peaks can occur.

Keep this in mind when selecting measuring devices and fittings.

2) The countersink may be deeper than specified in the standard.

3) Depending on the installation position, **L**, **L₁** or **L₂** must be connected (also see installation instructions starting on page 76).

4) Only series 53

5) O = Must be connected (plugged on delivery)

X = Plugged (in normal operation)

▼ **DRG – Pressure controller, remotely controlled, series 52**

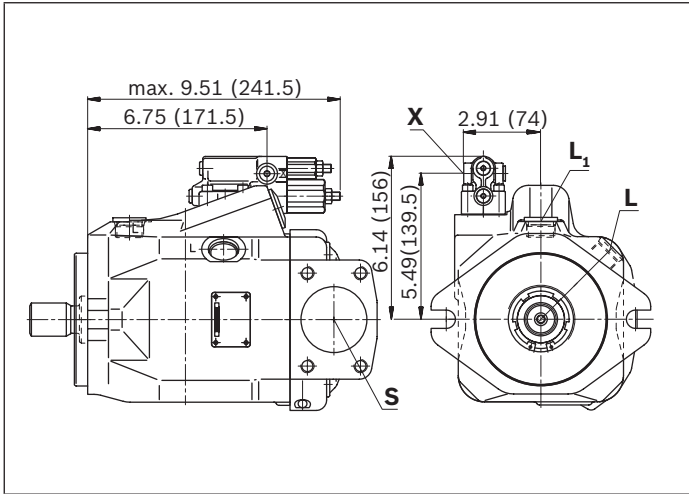

▼ **DFR/DFR1/DRSC – Pressure and flow controller, series 52**

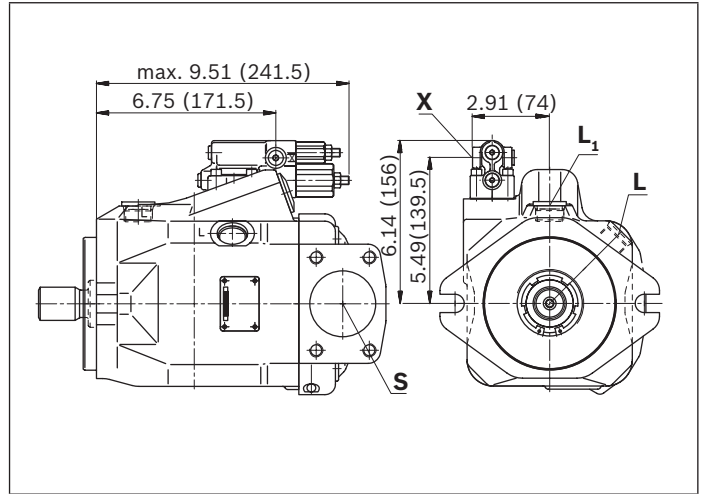

▼ **ED7. / ER7. – Electro-prop. Pressure control, series 52**

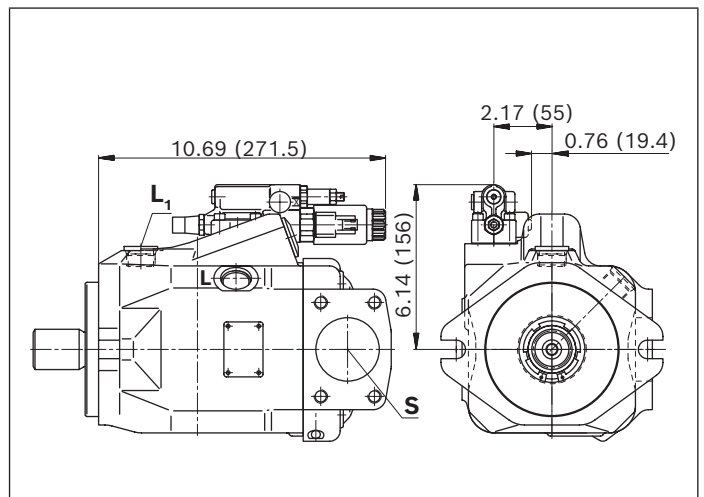

▼ **DRG - Pressure controller, remotely controlled, series 53**

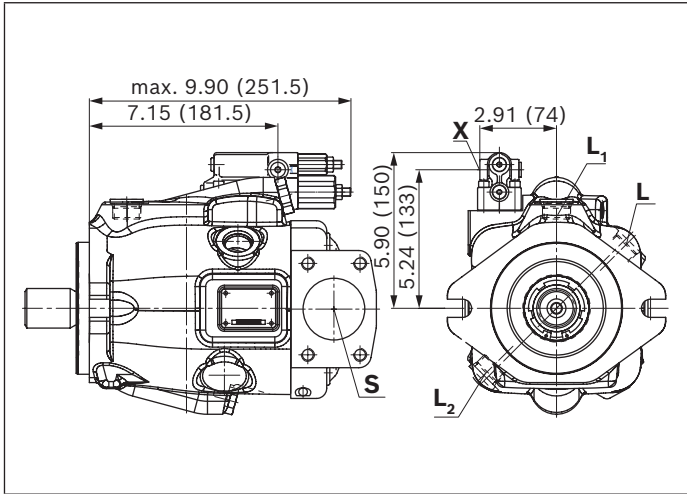

▼ **EP.D. / EK.D. - Electro-proportional control, series 53**

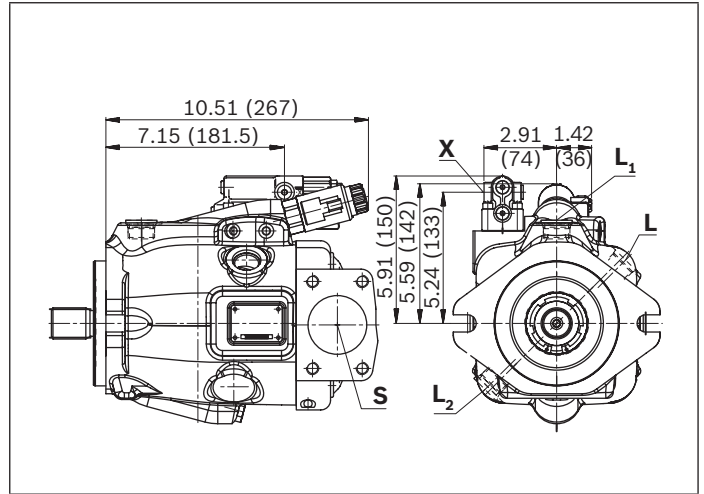

▼ **DRF/DRS/DRSC - Pressure and flow controller, series 53**

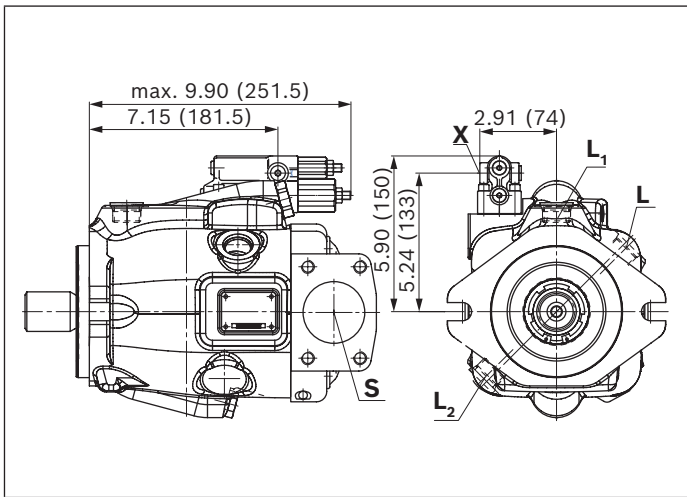

▼ **EP.ED. / EK.ED. - Electro-prop. control, series 53**

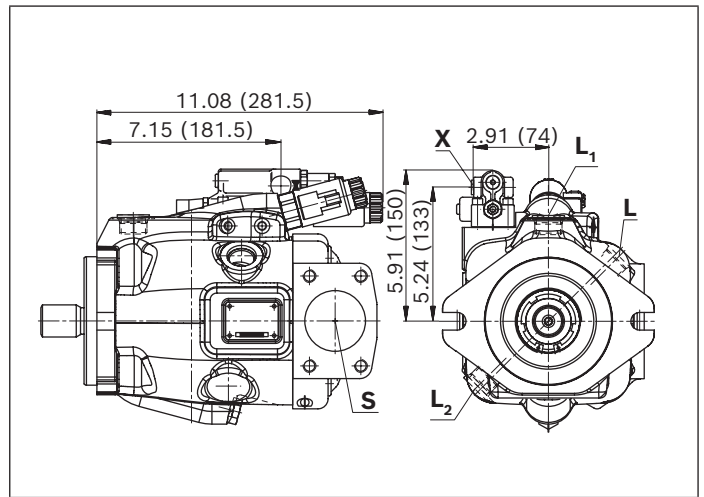

▼ **LA.D. - Pressure, flow and power controller, series 53**

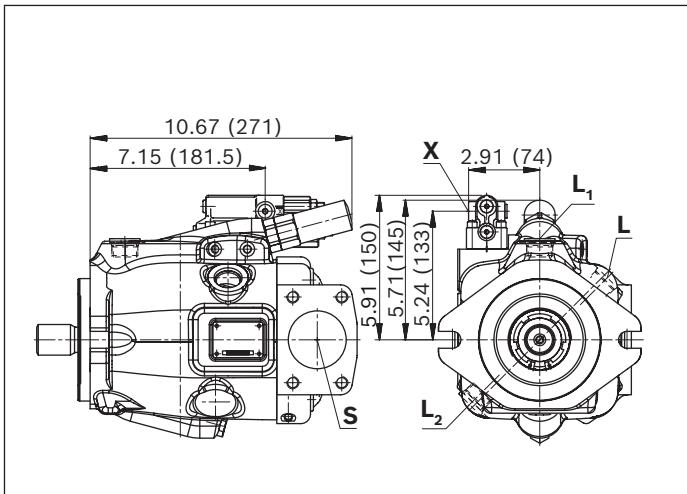

▼ **ED7. / ER7. - Electro-prop. Pressure control, series 53**

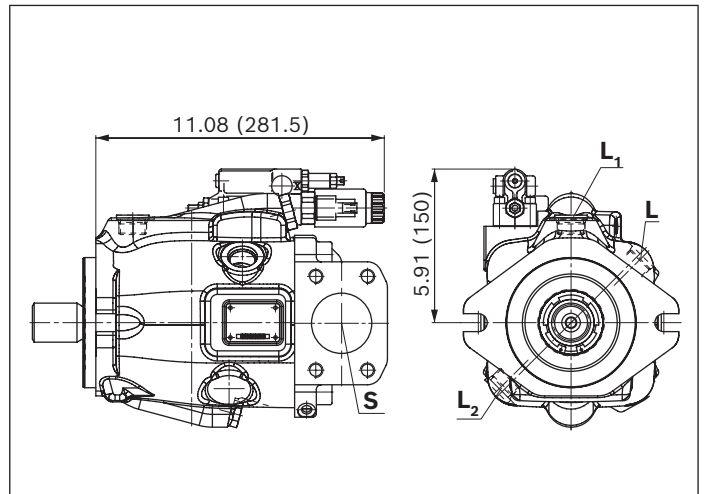

Dimensions, size 100

DR – Hydraulic pressure controller; Clockwise rotation, mounting flange C series 53

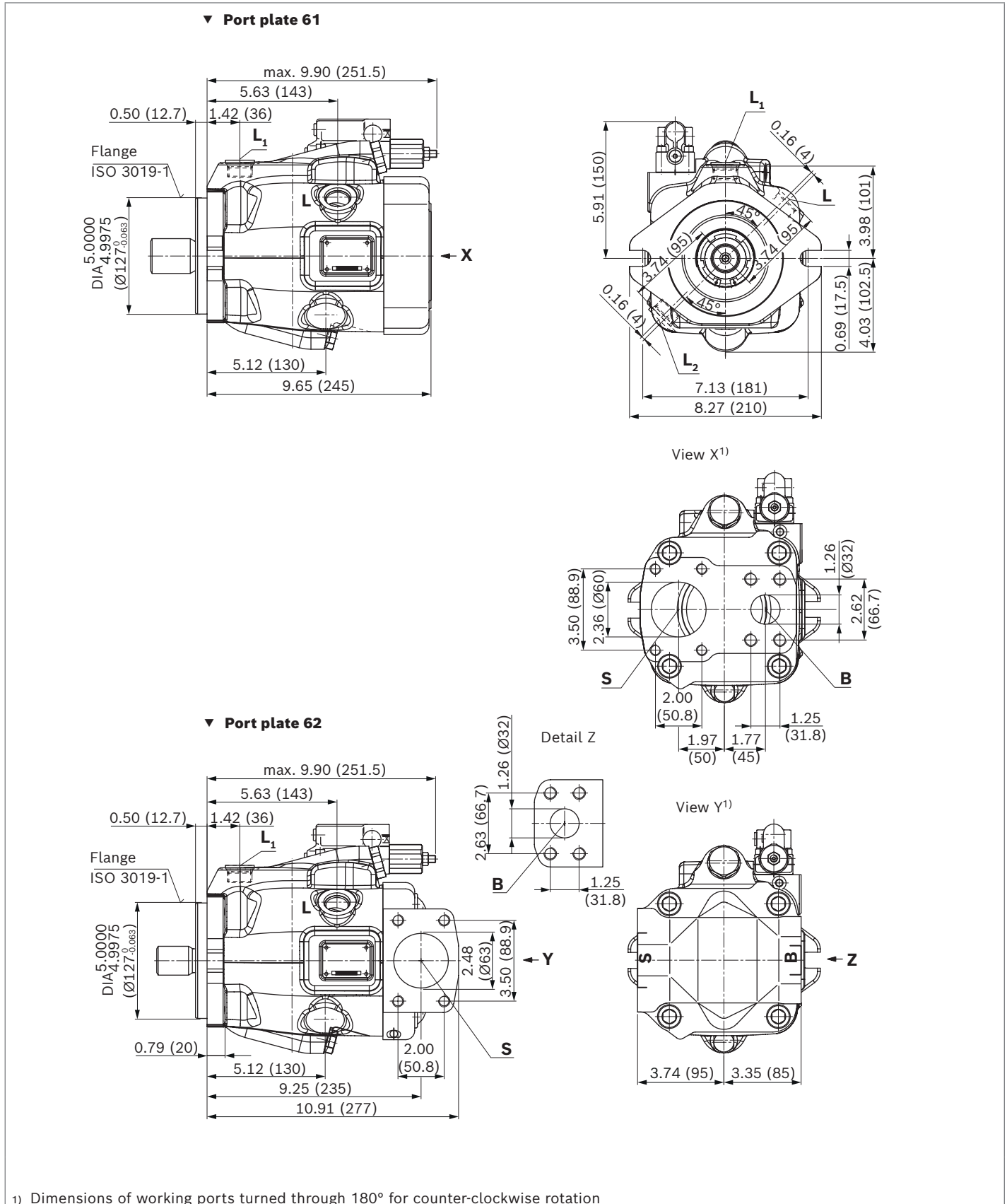

Dimensions, size 100

DR – Hydraulic pressure controller; Clockwise rotation, mounting flange D series 53

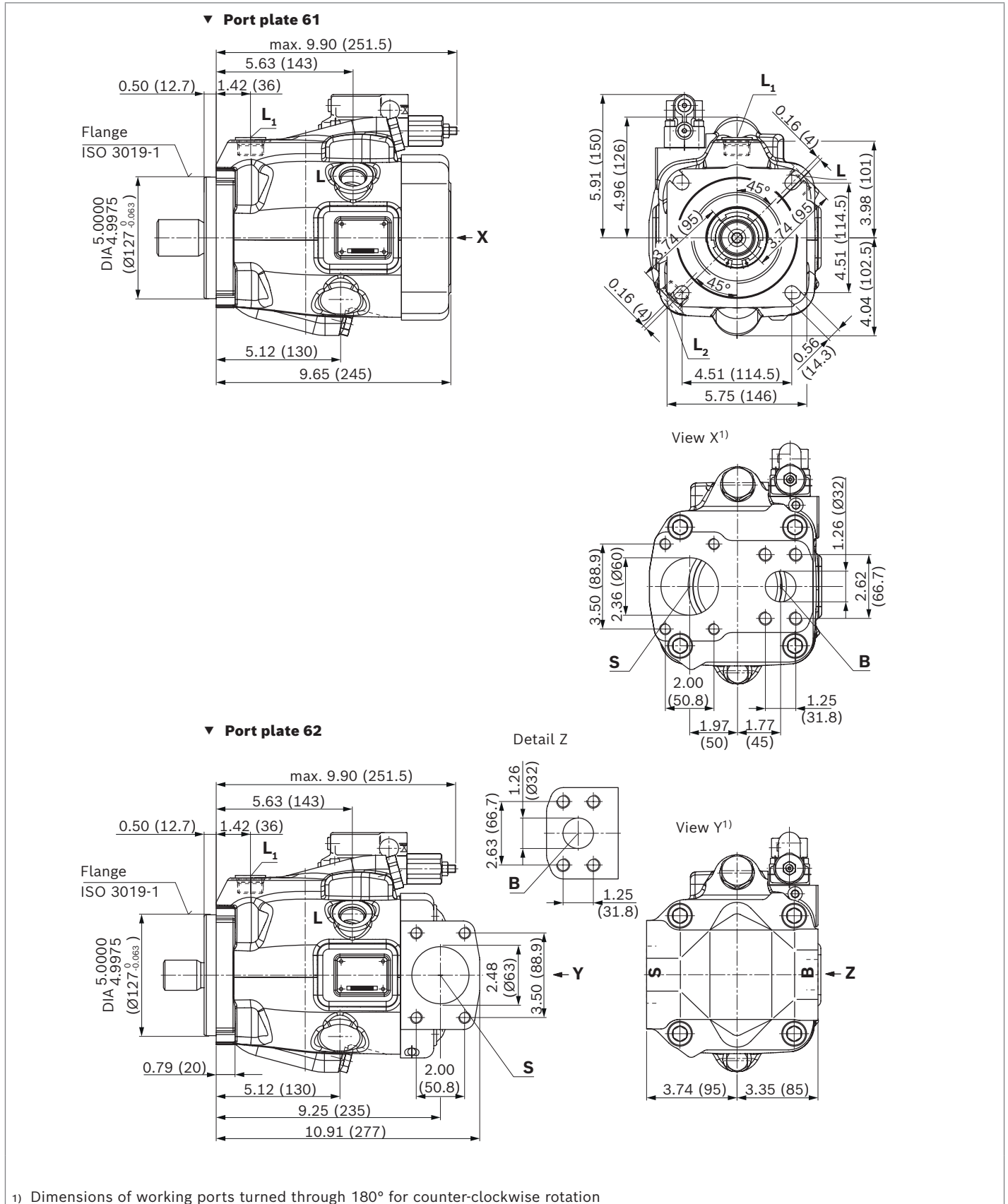

1) Dimensions of working ports turned through 180° for counter-clockwise rotation

▼ **Splined shaft 1 1/2 in (38-4, ISO 3019-1)**

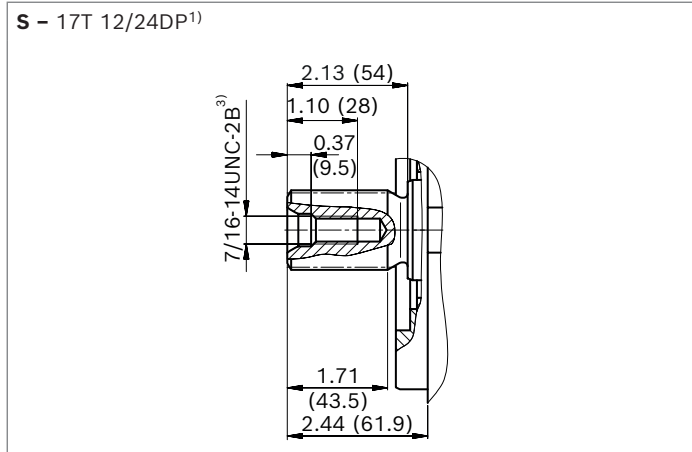

▼ **Splined shaft 1 1/2 in (similar to ISO 3019-1)**

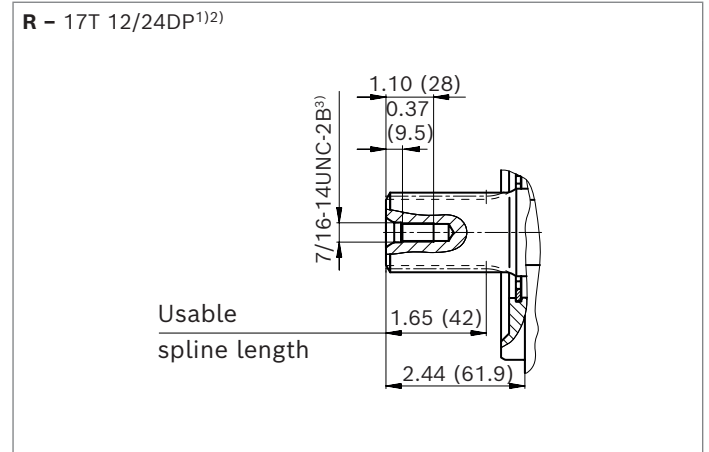

▼ **Splined shaft 1 1/4 in (32-4, ISO 3019-1)**

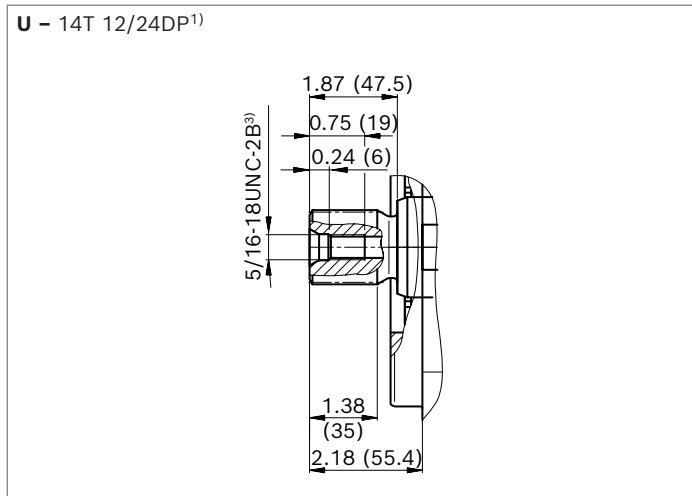

▼ **Splined shaft 1 1/4 in (similar to ISO 3019-1)**

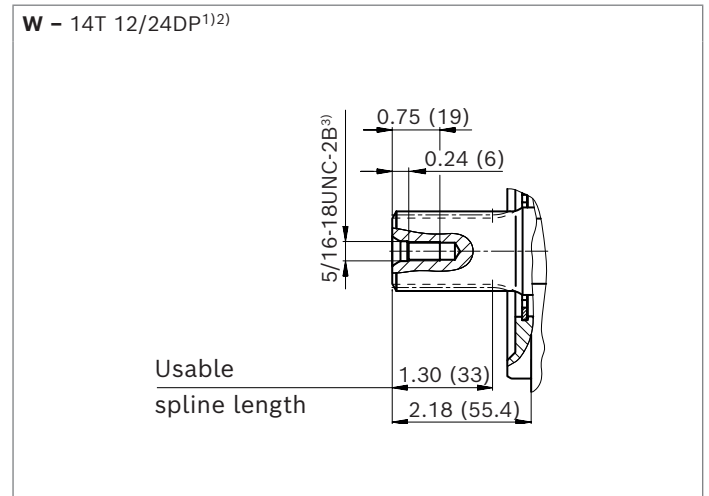

▼ **Parallel keyed shaft (ISO 3019-1)**

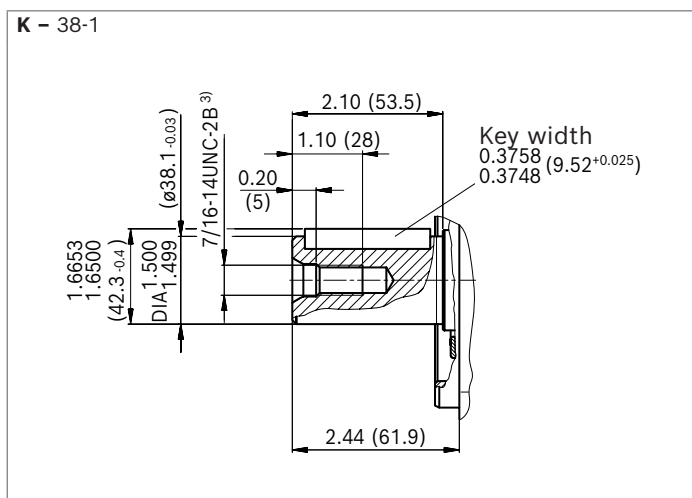

- 1) Involute spline according to ANSI B92.1a, 30° pressure angle, flat root, side fit, tolerance class 5
- 2) Splines according to ANSI B92.1a, spline runout is a deviation from standard ISO 3019-1.
- 3) Thread according to ASME B1.1

Ports		Standard	Size	p_{\max} [psi (bar)] ¹⁾	State ⁵⁾
B	Working port (high-pressure series)	ISO 6162-1	1 1/4 in	4550 (315)	O
	Fastening thread	ASME B1.1	1/2-13UNC-2B; 0.75 (19) deep		
S	Suction port (standard pressure series)	ISO 6162-1	2 1/2 in	75 (5)	O
	Fastening thread	ASME B1.1	1/2-13UNC-2B; 1.07 (27) deep		
L	Drain port	ISO 11926 ²⁾	1 1/16-12UNF-2B; 0.59 (15) deep	30 (2)	O ⁴⁾
L₁, L₂ ³⁾	Drain port	ISO 11926 ²⁾	1 1/16-12UNF-2B; 0.59 (15) deep	30 (2)	X ⁴⁾
X	Pilot pressure	ISO 11926	7/16-20UNF-2A; 0.45 (11.5) deep	4550 (315)	O

1) Depending on the application, momentary pressure peaks can occur.

Keep this in mind when selecting measuring devices and fittings.

2) The countersink may be deeper than specified in the standard.

3) Depending on the installation position, **L**, **L₁** or **L₂** must be connected (also see installation instructions starting on page 76).

4) Only series 53

5) O = Must be connected (plugged on delivery)

X = Plugged (in normal operation)

▼ **DRG – Pressure controller, remotely controlled, series 53**

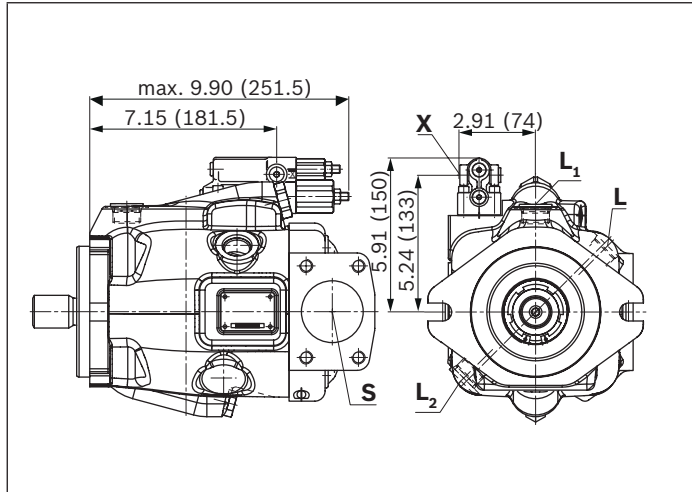

▼ **EP.D. / EK.D. – Electro-proportional control, series 53**

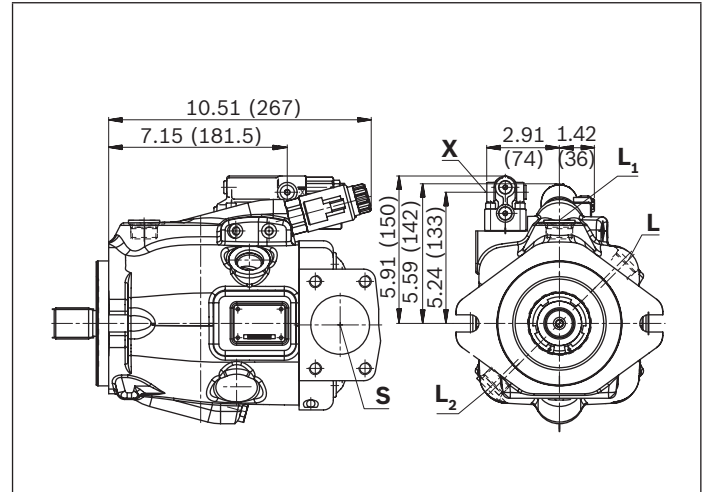

▼ **DRF/DRS/DRSC – Pressure and flow controller, series 53**

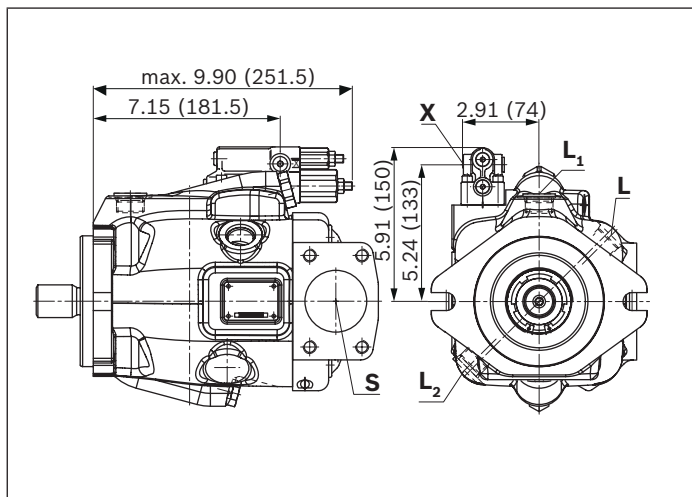

▼ **EP.ED. / EK.ED. – Electro-prop. control, series 53**

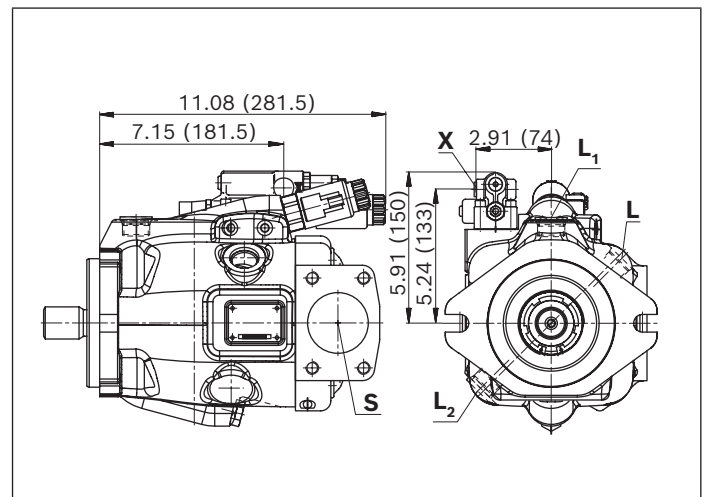

▼ **LA.D. – Pressure, flow and power controller, series 53**

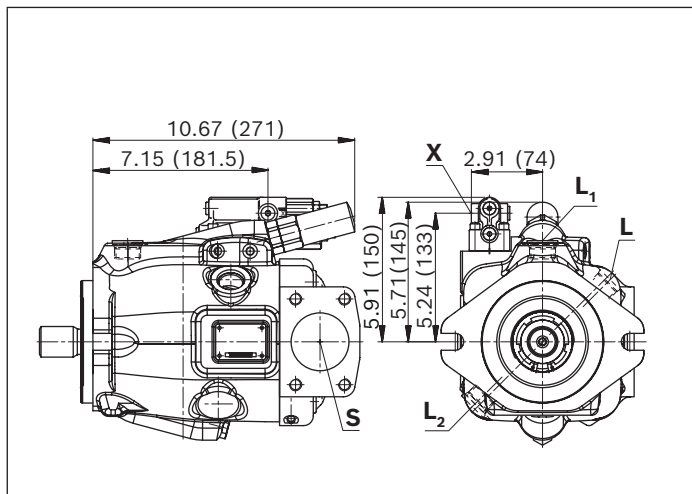

▼ **ED7. / ER7. – Electro-prop. Pressure control, series 53**

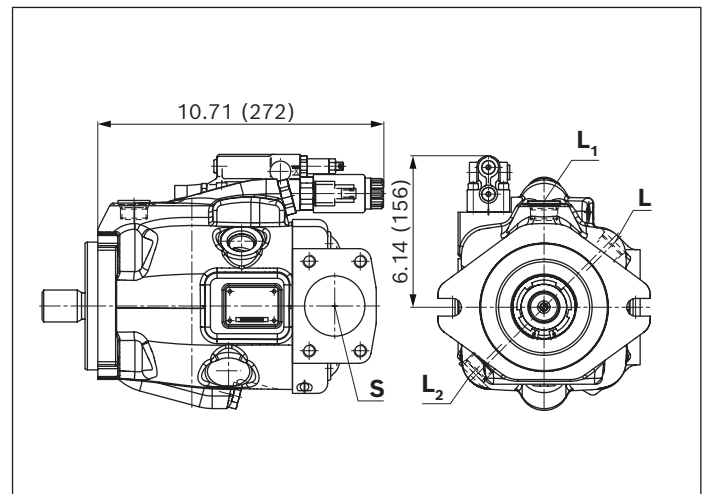

Dimensions, through drive

Flange ISO 3019-1 (SAE)		Hub for splined shaft ¹⁾		Availability across sizes						Code	
Diameter	Mounting ²⁾	Diameter		18	28	45	60/63	72	85	100	
82-2 (A)	⌀, ∞	5/8 in	9T 16/32DP	●	●	●	●	●	●	●	K01
		3/4 in	11T 16/32DP	●	●	●	●	●	●	●	K52

● = Available ○ = On request

82-2

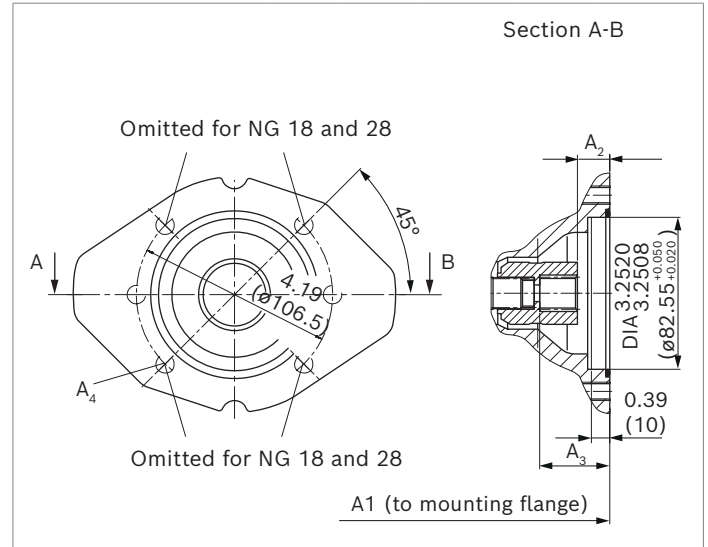
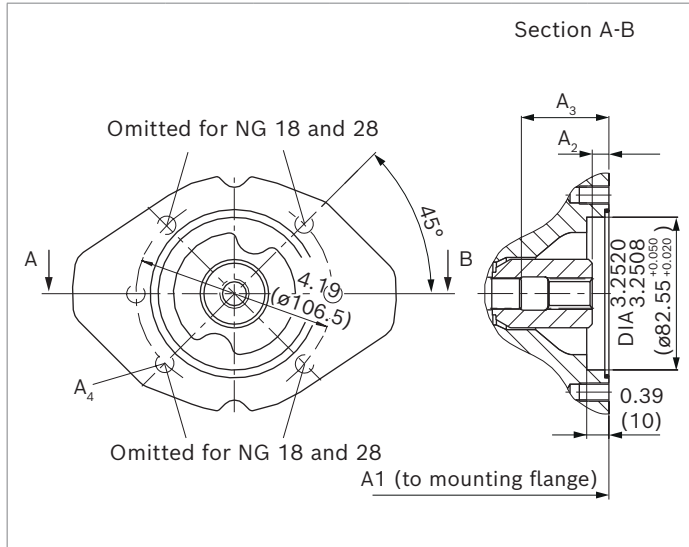

K01 (SAE J744 16-4 (A))	NG	A1	A2 ⁴⁾	A3 ⁴⁾	A4 ³⁾
	18	7.17 (182)	0.37 (9.3)	1.67 (42.5)	M10 × 1.5; 0.57 (14.5) deep
	28	8.03 (204)	0.36 (9.2)	1.43 (36.2)	M10 × 1.5; 0.63 (16) deep
	45	9.02 (229)	0.39 (10)	2.07 (52.7)	M10 × 1.5; 0.63 (16) deep
	60/ 63	10.04 (255)	0.34 (8.7)	2.29 (58.2)	M10 × 1.5; 0.63 (16) deep
	72	10.04 (255)	0.34 (8.7)	2.29 (58.2)	M10 × 1.5; 0.63 (16) deep
	85	11.89 (302)	0.49 (12.5)	2.65 (67.2)	M10 × 1.5; 0.79 (20) deep
	100	11.89 (302)	0.49 (12.5)	2.65 (67.2)	M10 × 1.5; 0.79 (20) deep

K52 (SAE J744 19-4 (A-B))	NG	A1	A2 ⁴⁾	A3 ⁴⁾	A4 ³⁾
	18	7.17 (182)	0.71 (18.3)	1.54 (39.3)	M10 × 1.5; 0.57 (14.5) deep
	28	8.03 (204)	0.72 (18.4)	1.55 (39.4)	M10 × 1.5; 0.63 (16) deep
	45	9.02 (229)	0.72 (18.4)	1.55 (39.4)	M10 × 1.5; 0.63 (16) deep
	60/ 63	10.04 (255)	0.72 (18.4)	1.55 (39.4)	M10 × 1.5; 0.63 (16) deep
	72	10.04 (255)	0.72 (18.4)	1.55 (39.4)	M10 × 1.5; 0.63 (16) deep
	85	11.89 (302)	0.85 (21.5)	1.67 (42.5)	M10 × 1.5; 0.79 (20) deep
	100	11.89 (302)	0.85 (21.5)	1.67 (42.5)	M10 × 1.5; 0.79 (20) deep

1) According to ANSI B92.1a, 30° pressure angle, flat root, side fit, tolerance class 5
 2) Mounting holes pattern viewed on through drive with control at top

3) Thread according to DIN 13.
 4) Minimum dimensions

Flange ISO 3019-1 (SAE)		Hub for splined shaft ¹⁾		Availability across sizes							Code
Diameter	Mounting ²⁾	Diameter		18	28	45	60/63	72	85	100	
101-2 (B)	♂, ∞	7/8 in	13T 16/32DP	-	●	●	●	●	●	●	K68
		1 in	15T 16/32DP	-	-	●	●	●	●	●	K04

● = Available ○ = On request

101-2

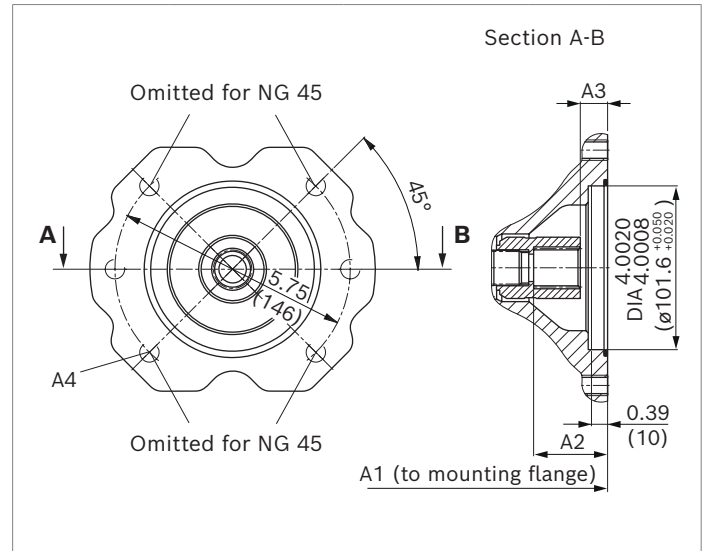
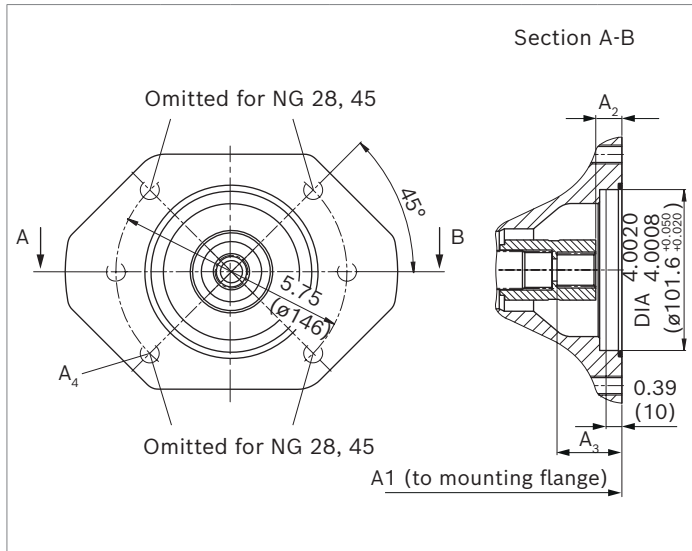

K68 (SAE J744 22-4 (B))	NG	A1	A2 ⁴⁾	A3 ⁴⁾	A4 ³⁾
	28	8.03 (204)	0.68 (17.4)	1.67 (42.4)	M12 × 1.75; 0.71 (18) deep
	45	9.02 (229)	0.68 (17.4)	1.67 (42.4)	M12 × 1.75; 0.71 (18) deep
	60/ 63	10.04 (255)	0.68 (17.4)	1.67 (42.4)	M12 × 1.75; 0.71 (18) deep
	72	10.04 (255)	0.68 (17.4)	1.67 (42.4)	M12 × 1.75; 0.71 (18) deep
	85	11.89 (302)	0.81 (20.5)	1.79 (45.5)	M12 × 1.75; 0.79 (20) deep
	100	11.89 (302)	0.81 (20.5)	1.79 (45.5)	M12 × 1.75; 0.79 (20) deep

K04 (SAE J744 25-4 (B-B))	NG	A1	A2 ⁴⁾	A3 ⁴⁾	A4 ³⁾
	45	9.02 (229)	0.70 (17.9)	1.87 (47.4)	M12 × 1.75; 0.71 (18) deep
	60/ 63	10.04 (255)	0.70 (17.9)	1.87 (47.4)	M12 × 1.75; 0.71 (18) deep
	72	10.04 (255)	0.70 (17.9)	1.87 (47.4)	M12 × 1.75; 0.71 (18) deep
	85	11.89 (302)	0.81 (20.7)	1.98 (50.2)	M12 × 1.75; 0.79 (20) deep
	100	11.89 (302)	0.81 (20.7)	1.98 (50.2)	M12 × 1.75; 0.79 (20) deep

1) According to ANSI B92.1a, 30° pressure angle, flat root, side fit, tolerance class 5
2) Mounting holes pattern viewed on through drive with control at top

3) Thread according to DIN 13.
4) Minimum dimensions

Flange ISO 3019-1 (SAE)		Hub for splined shaft ¹⁾		Availability across sizes						Code	
Diameter	Mounting ²⁾	Diameter		18	28	45	60/63	72	85	100	
127-4 (C)		1 1/4 in	14T 12/24DP	-	-	-	●	●	●	●	K15
		1 1/2 in	17T 12/24DP	-	-	-	-	-	●	●	K16

● = Available ○ = On request

127-4

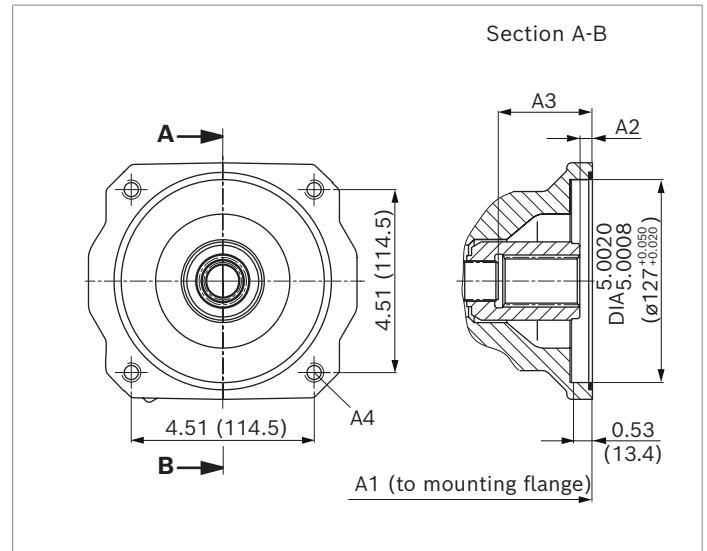
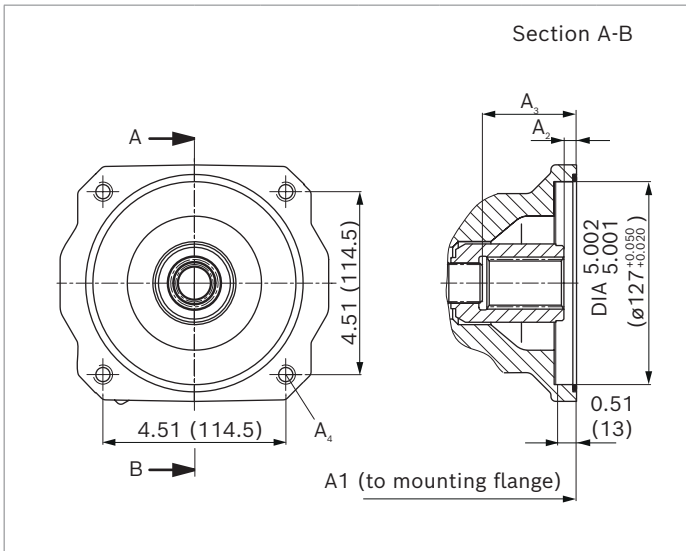

K15 (SAE J744 32-4 (C))	NG	A1	A2 ⁴⁾	A3 ⁴⁾	A4 ³⁾
60/63	10.04 (255)	0.70 (17.9)	0.20 (5.9)	M12 × 1.75; 0.63 (16) deep	
72	10.04 (255)	0.70 (17.9)	0.20 (5.9)	M12 × 1.75; 0.63 (16) deep	
85	11.87 (301.5)	0.87 (22)	2.36 (60)	M12 × 1.75; through	
100	11.87 (301.5)	0.87 (22)	2.36 (60)	M12 × 1.75; through	

K16 (SAE J744 32-4 (C))	NG	A1	A2 ⁴⁾	A3 ⁴⁾	A4 ³⁾
85	11.87 (301.5)	0.50 (12.8)	2.65 (67.2)	M12 × 1.75; through	
100	11.87 (301.5)	0.50 (12.8)	2.65 (67.2)	M12 × 1.75; through	

1) According to ANSI B92.1a, 30° pressure angle, flat root, side fit, tolerance class 5
 2) Mounting holes pattern viewed on through drive with control at top

3) Thread according to DIN 13.
 4) Minimum dimensions

Flange ISO 3019-1 (SAE)		Hub for splined shaft ¹⁾	Availability across sizes							Code
Diameter	Mounting ²⁾	Diameter	18	28	45	60/63	72	85	100	
127-2 (B)	ø, ∞	1 1/4 in 14T 12/24DP	-	-	-	-	-	●	●	K07
		1 1/2 in 17T 12/24DP	-	-	-	-	-	●	●	K24

● = Available ○ = On request

127-2

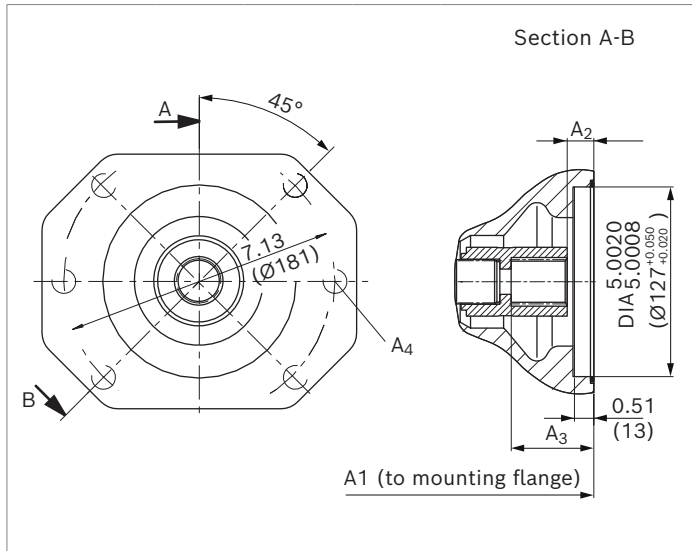

K07 (SAE J744 32-4 (C))	NG	A1	A2 ⁴⁾	A3 ⁴⁾	A4 ³⁾
	85	11.87 (301.5)	0.87 (22)	2.36 (60)	M16 × 2; 0.94 (24) deep
	100	11.87 (301.5)	0.87 (22)	2.36 (60)	M16 × 2; 0.94 (24) deep

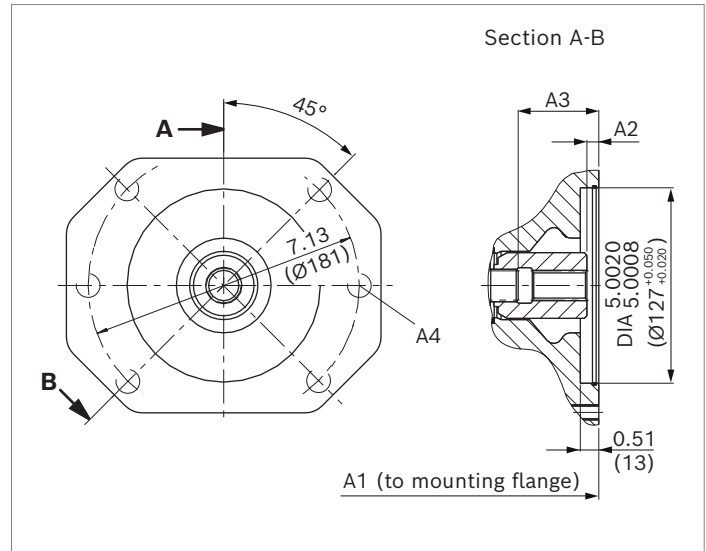

K24 (SAE J744 38-4 (C-C))	NG	A1	A2 ⁴⁾	A3 ⁴⁾	A4 ³⁾
	85	11.89 (302)	0.50 (12.8)	2.65 (67.2)	M16 × 2; 0.94 (24) deep
	100	11.89 (302)	0.50 (12.8)	2.65 (67.2)	M16 × 2; 0.94 (24) deep

1) According to ANSI B92.1a, 30° pressure angle, flat root, side fit, tolerance class 5
 2) Mounting holes pattern viewed on through drive with control at top

3) Thread according to DIN 13.
 4) Minimum dimensions

Overview of mounting options

Through drive			Mounting options – 2nd pump			
Flange ISO 3019-1	Hub for splined shaft	Code	A10V(S)O/5x NG (shaft)	A10VO/31 NG (shaft)	A1VO/10 NG (shaft)	External gear pump
82-2 (A)	5/8 in	K01	10 (U), 18 (U)	18 (U)	18 (S2)	AZPF
	3/4 in	K52	10 (S), 18 (S, R)	18 (S, R)	18 (S3)	
101-2 (B)	7/8 in	K68	28 (S, R) 45 (U, W) ¹⁾	28 (S, R) 45 (U, W)	35 (S4)	AZPN/AZPG
	1 in	K04	45 (S, R) 60, 63 (U, W) ²⁾ 72 (U, W) ²⁾	45 (S, R)	35 (S5)	
127-4 (C)	1 1/4 in	K15	60, 63 (S, R) 72 (S, R)	–	–	–
	1 1/2 in	K16	85 (S) 100 (S)	–	–	–
127-2 (C)	1 1/4 in	K07	85 (U) 100 (U)	71 (S, R)	–	PGH5
	1 1/2 in	K24	85 (S) 100 (S)	–	–	–

1) Not for NG28 with K68

2) Not for NG45 with K04

Combination pumps A10VO + A10VO

By using combination pumps, it is possible to have independent circuits without the need for splitter gearboxes. When ordering combination pumps, the type designations of pump 1 and 2 pumps must be linked by a "+".

Order example:

A10VO85DRS/53R-VSC62K04+

A10VO45DRF/53R-VSC61N00

A tandem pump, with two pumps of equal size, is permissible without additional supports, assuming that the dynamic mass acceleration does not exceed maximum 10 g (= 98.1 m/s²).

For combination pumps consisting of more than two pumps, a calculation of the mounting flange regarding the permissible mass torque is required (please contact us). Through drives are plugged with a **non-pressure-resistant** cover. This means the units must be sealed with a pressure-resistant cover before commissioning. Through drives can also be ordered with a pressure-resistant cover, please specify in plain text.

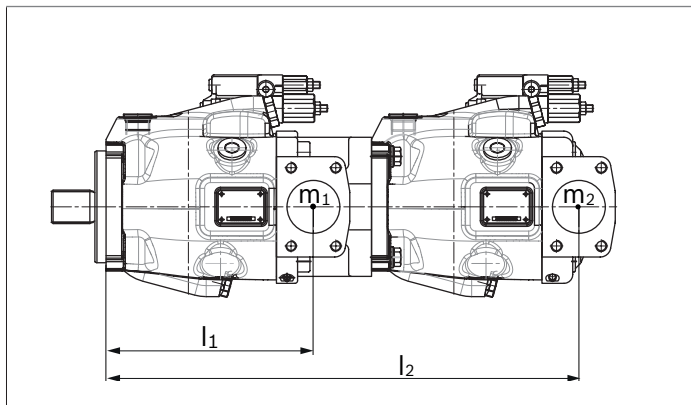

m_1, m_2, m_3, \dots	Weight of pump	[lbs (kg)]
l_1, l_2, l_3, \dots	Distance from center of gravity	[inch (mm)]
$M_m = (m_1 \times l_1 + m_2 \times l_2 + m_3 \times l_3) \times \frac{1}{12 (102)}$		[lb-ft (Nm)]

Notice

Through drives with installed hub are supplied with a spacer.

The spacer must be removed before the 2nd pump is installed and before commissioning. For further information, see instruction manual 92703-01-B

Permissible moments of inertia

NG			10	18	28	45	60/63	72	85	100
static	M_m	lb-ft	-	369	656	664	101	101	2270	2270
		(Nm)		(500)	(890)	(900)	(1370)	(1370)	(3080)	(3080)
dynamic at 10 g (98.1 m/s ²)	M_m	lb-ft	-	37	65	66	101	101	227	227
		(Nm)		(50)	(89)	(90)	(137)	(137)	(308)	(308)
Weight with through-drive plate	m	lbs	-	29	40	53	62	62	99	99
		(kg)		(13)	(18)	(24)	(28)	(28)	(45)	(45)
Weight without through-drive plate (e.g. 2 nd pump)	m	lbs	18	25	33	40	49	49	79	79
		(kg)	(8)	(11.5)	(15)	(18)	(22)	(22)	(36)	(36)
Distance, center of gravity with through drive	l_1	inch	-	3.43	3.90	4.53	5.00	5.00	5.90	5.90
		(mm)		(87)	(99)	(115)	(127)	(127)	(150)	(150)
Distance, center of gravity without through drive	l_1	inch	-	3.07	3.35	3.78	4.13	4.13	4.80	4.80
		(mm)		(78)	(85)	(96)	(105)	(105)	(122)	(122)

Connector for solenoids

DEUTSCH DT04-2P

Molded, 2-pin, without bidirectional suppressor diode

The installed mating connector has the following

Type of protection:

- ▶ IP67 (DIN/EN 60529) and
- ▶ IP69K (DIN 40050-9)

▼ Switching symbol

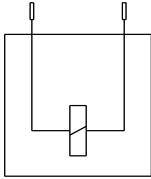

▼ Mating connector DEUTSCH DT06-2S-EP04

Consisting of	DT designation
1 housing	DT06-2S-EP04
1 wedge	W2S
2 sockets	0462-201-16141

The mating connector is not included in the scope of delivery.

This can be supplied by Bosch Rexroth on request (material number R902601804).

Control electronics

Control	Electronics function	Electronics		Data sheet
Electric pressure control	Controlled power outlet	RA	analog	95230
		RC4-5/30	digital	95205

Notice

If necessary, you can change the position of the connector by turning the solenoid body.

The procedure is defined in the instruction manual.

Installation instructions

General

The axial piston unit must be filled with hydraulic fluid and air bled during commissioning and operation. This must also be observed following a longer standstill as the axial piston unit may empty via the hydraulic lines.

Particularly with the "drive shaft up/down" installation position, filling and air bleeding must be carried out completely as there is, for example, a danger of dry running. The leakage in the pump housing must be discharged to the reservoir via the highest available tank port (**L**, **L₁²⁾**, **L₂³⁾**).

If a shared drain line is used for several units, make sure that the respective case pressure in each unit is not exceeded. The shared drain line must be dimensioned to ensure that the maximum permissible case pressure of all connected units is not exceeded in any operating condition, particularly at cold start. If this is not possible, separate drain line must be laid, if necessary.

To achieve favorable noise values, decouple all connecting lines using elastic elements and avoid above-reservoir installation.

In all operating conditions, the suction lines and the drain lines must flow into the reservoir below the minimum fluid level. The permissible suction height h_s results from the total pressure loss. However, it must not be higher than $h_{s\ max} = 31.5\ \text{inch (800 mm)}$. The minimum suction pressure at port **S** must not fall below 12 psi (0.8 bar) absolute during operation and during cold start.

For the reservoir design, ensure that there is an adequate distance between the suction line and the drain line. This minimizes oil turbulence and carries out degassing, which prevents the heated hydraulic fluid from being sucked directly back in again.

Notice

In certain installation positions, an influence on the adjustment or control can be expected. Gravity, dead weight and case pressure can cause minor characteristic shifts and changes in actuating time.

For key, see page 78.

1) Because complete air bleeding and filling are not possible in this position, the pump should be air bled and filled in a horizontal position before installation.

2) For NG10 and NG28 series 52, **L₁** is opposite, **L** must then be connected if necessary.

3) Only series 53

Installation position

See the following examples **1** to **12**.

Further installation positions are available upon request.

Recommended installation position: **1** and **3**

Below-reservoir installation (standard)

Below-reservoir installation means that the axial piston unit is installed outside of the reservoir below the minimum fluid level.

Installation position	Air bleed	Filling
1 ²⁾	F	S + L or L ₁
2 ¹⁾	F	S + L ₁
3 ³⁾	F	S + L or L ₁
4 ¹⁾	F	S + L or L ₁

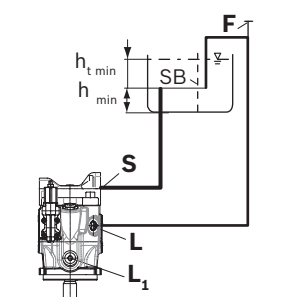
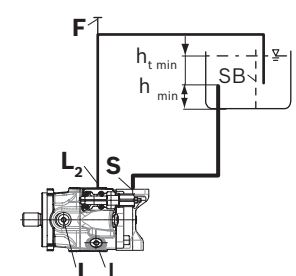
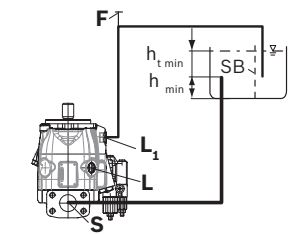
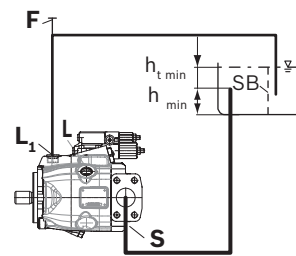

Above-reservoir installation

Above-reservoir installation means that the axial piston unit is installed above the minimum fluid level of the reservoir. To prevent the axial piston unit from draining in position 6, the height difference $h_{ES\ min}$ must be at least 0.98 inch (25 mm). Observe the maximum permissible suction height $h_{S\ max} = 31.5$ inch (800 mm).

A check valve in the case drain line is only permissible in individual cases. Consult us for approval.

For key, see page 78.

Installation position	Air bleed	Filling
<p>5²⁾</p>	F	L ₁ or L
<p>6¹⁾²⁾</p>	F	L ₁
<p>7³⁾</p>	F	L ₂
<p>8¹⁾</p>	F	S or L

- 1) Because complete air bleeding and filling are not possible in this position, the pump should be air bled and filled in a horizontal position before installation.
- 2) For NG10 and NG28 series 52, L₁ is opposite, L must then be connected if necessary.
- 3) Only series 53

Inside-reservoir installation

Inside-reservoir installation is when the axial piston unit is installed in the reservoir below the minimum fluid level. The axial piston unit is completely below the hydraulic fluid. If the minimum fluid level is equal to or below the upper edge of the pump, see chapter "Above-reservoir installation". Axial piston units with electrical components (e.g. electric control, sensors) may not be installed in a reservoir below the fluid level.

Installation position	Air bleed	Filling
-----------------------	-----------	---------

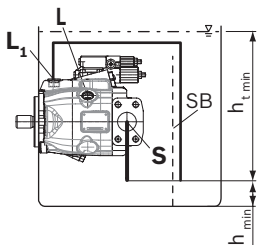
<p>9²⁾</p> 	<p>Via the highest available port L</p>	<p>Automatically via the open port L or L₁ due to the position under the hydraulic fluid level</p>
---	--	---

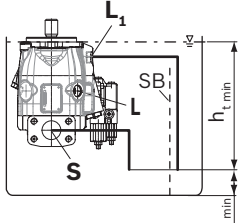
<p>10¹⁾</p> 	<p>Via the highest available port L₁</p>	<p>Automatically via the open port L, L₁ or S due to the position under the hydraulic fluid level</p>
---	--	---

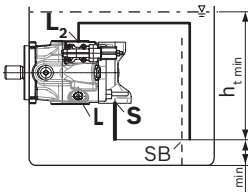
<p>11³⁾</p> 		
--	--	--

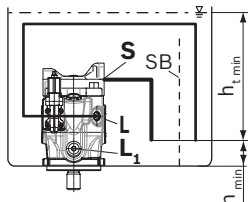
<p>12¹⁾</p> 	<p>Via the highest available port L</p>	<p>Automatically via the open port L, L₁ or S due to the position under the hydraulic fluid level</p>
--	--	---

Key	
F	Filling / Air bleeding
S	Suction port
L; L₁; L₂	Drain port
SB	Baffle (baffle plate)
h_{t, min}	Minimum required immersion depth (7.87 inch (200 mm))
h_{min}	Minimum required distance to reservoir bottom (3.94 inch (100 mm))
h_{ES, min}	Minimum height required to prevent axial piston unit from draining (0.98 inch (25 mm))
h_{S, max}	Maximum permissible suction height (21.50 inch (800 mm))

Notice
Port **F** is part of the external piping and must be provided on the customer side to make filling and air bleeding easier.

- 1) Because complete air bleeding and filling are not possible in this position, the pump should be air bled and filled in a horizontal position before installation.
- 2) For NG10 and NG28 series 52, **L₁** is opposite, **L** must then be connected if necessary.
- 3) Only series 53

Project planning notes

- ▶ The A10VO axial piston variable pump is designed to be used in open circuit.
- ▶ Project planning, installation and commissioning of the axial piston units requires the involvement of skilled personnel.
- ▶ Before using the axial piston unit, please read the corresponding instruction manual completely and thoroughly. If necessary, this can be requested from Bosch Rexroth.
- ▶ Before finalizing your design, request a binding installation drawing.
- ▶ The specified data and notes contained herein must be observed.
- ▶ Depending on the operating conditions of the axial piston unit (working pressure, fluid temperature), the characteristic curve may shift. The characteristic curve may also shift due to the dither frequency or control electronics.
- ▶ Preservation: Our axial piston units are supplied as standard with preservation protection for a maximum of 12 months. If longer preservation protection is required (maximum 24 months), please specify this in plain text when placing your order. The preservation periods apply under optimal storage conditions, details of which can be found in the data sheet 90312 or the instruction manual.
- ▶ Not all versions of the product are approved for use in safety functions according to ISO 13849. Please consult the proper contact at Bosch Rexroth if you require reliability parameters (e.g. $MTTF_d$) for functional safety.
- ▶ Depending on the type of control used, electromagnetic effects can be produced when using solenoids. Applying a direct voltage signal (DC) to solenoids does not create electromagnetic interference (EMI) nor is the solenoid affected by EMI. Electromagnetic interference (EMI) potential exists when operating and controlling a solenoid with a modulated direct voltage signal (e.g. PWM signal) Appropriate testing and measures should be taken by the machine manufacturer to ensure other components or operators (e.g. with pacemaker) are not affected by this potential.
- ▶ Pressure controllers are not safeguards against pressure overload. Be sure to add a pressure relief valve to the hydraulic system.
- ▶ For drives that are operated for a long period of time with constant rotational speed, the natural frequency of the hydraulic system can be stimulated by the excitation frequency of the pump (rotational speed frequency $\times 9$). This can be prevented with suitably designed hydraulic lines.
- ▶ Please note the details regarding the tightening torques of port threads and other threaded joints in the instruction manual.
- ▶ Working ports:
 - The ports and fastening threads are designed for the specified maximum pressure. The machine or system manufacturer must ensure the connecting elements and lines correspond to the specified application conditions (pressure, flow, hydraulic fluid, temperature) with the necessary safety factors.
 - The service ports and function ports are only intended to accommodate hydraulic lines.

Safety instructions

- ▶ During and shortly after operation, there is a risk of getting burnt on the axial piston unit and especially on the solenoids. Take the appropriate safety measures (e.g. by wearing protective clothing).
- ▶ Moving parts in control equipment (e.g. valve spools) can, under certain circumstances, get stuck in position as a result of contamination (e.g. contaminated hydraulic fluid, abrasion, or residual dirt from components). As a result, the hydraulic fluid flow and the build-up of torque in the axial piston unit can no longer respond correctly to the operator's specifications. Even the use of various filter elements (external or internal flow filtration) will not rule out a fault but merely reduce the risk.

The machine/system manufacturer should test whether additional measures are required on the machine for the relevant application in order to bring the driven consumer into a safe position (e.g. safe stop) and make sure any measures are properly implemented.

Bosch Rexroth Corporation
8 Southchase Court
Fountain Inn, SC 29644-9018
USA
Telephone (864) 967-2777
Facsimile (864) 962-5338
www.boschrexroth-us.com

© Bosch Rexroth Corporation 2021. All rights reserved, also regarding any disposal, exploitation, reproduction, editing, distribution, as well as in the event of applications for industrial property rights. The data specified within only serves to describe the product. No statements concerning a certain condition or suitability for a certain application can be derived from our information. The information given does not release the user from the obligation of own judgment and verification. It must be remembered that our products are subject to a natural process of wear and aging.